

S.H. 2 LAKE COUNTY SEC. J

Station	Left	Center Line	Right
	FL EDGE	STATION GRADE	EL EDGE
0	652.13	312+50 656.30	1108 663.20
0.03	652.05	313+00 653.57	1108 663.20
0.03	653.02	313+25 652.21	1177 652.04
0.06	651.97	313+50 650.84	1204 650.67
	650.61	313+75 649.48	649.31
	649.25	314+00 648.12	647.95
	647.97	314+25 646.84	646.67
	646.69	314+50 645.75	645.59
	645.97	314+75 644.84	644.67
	645.24	315+00 644.11	643.94
	644.63	315+25 643.55	643.39
	644.57	315+50 643.18	643.01
	644.12	315+75 642.99	642.82
	644.11	316+00 642.99	642.81
	644.27	316+25 643.14	642.97
	644.63	316+50 643.79	643.52
	645.14	316+75 644.01	643.94
	645.85	317+00 644.72	644.55
	646.74	317+25 645.61	645.44
	647.80	317+50 646.67	646.50
	648.96	317+75 647.93	647.66
	650.11	318+00 649.39	648.81
	651.27	318+25 651.14	649.97
	652.43	318+50 653.50	651.13
	653.58	318+75 656.45	652.28
	654.74	319+00 660.36	653.44
	655.89	319+25 664.26	654.59
	657.05	319+50 668.17	655.74
	658.21	319+75 672.08	656.89
	659.36	320+00 675.99	658.04
	660.52	320+25 680.00	659.19
	661.68	320+50 684.11	660.34
	662.83	320+75 688.22	661.49
	664.00	321+00 692.33	662.64
0.06	1.30	321+25 696.44	1189 663.80
0.05	1.17	321+50 700.55	1181 664.96
0.03	0.84	321+75 704.66	1173 666.12
0.03	0.65	322+00 708.77	1165 667.28
0.00	0.18	322+25 712.88	1157 668.44
0	0	322+50 717.00	1149 669.60

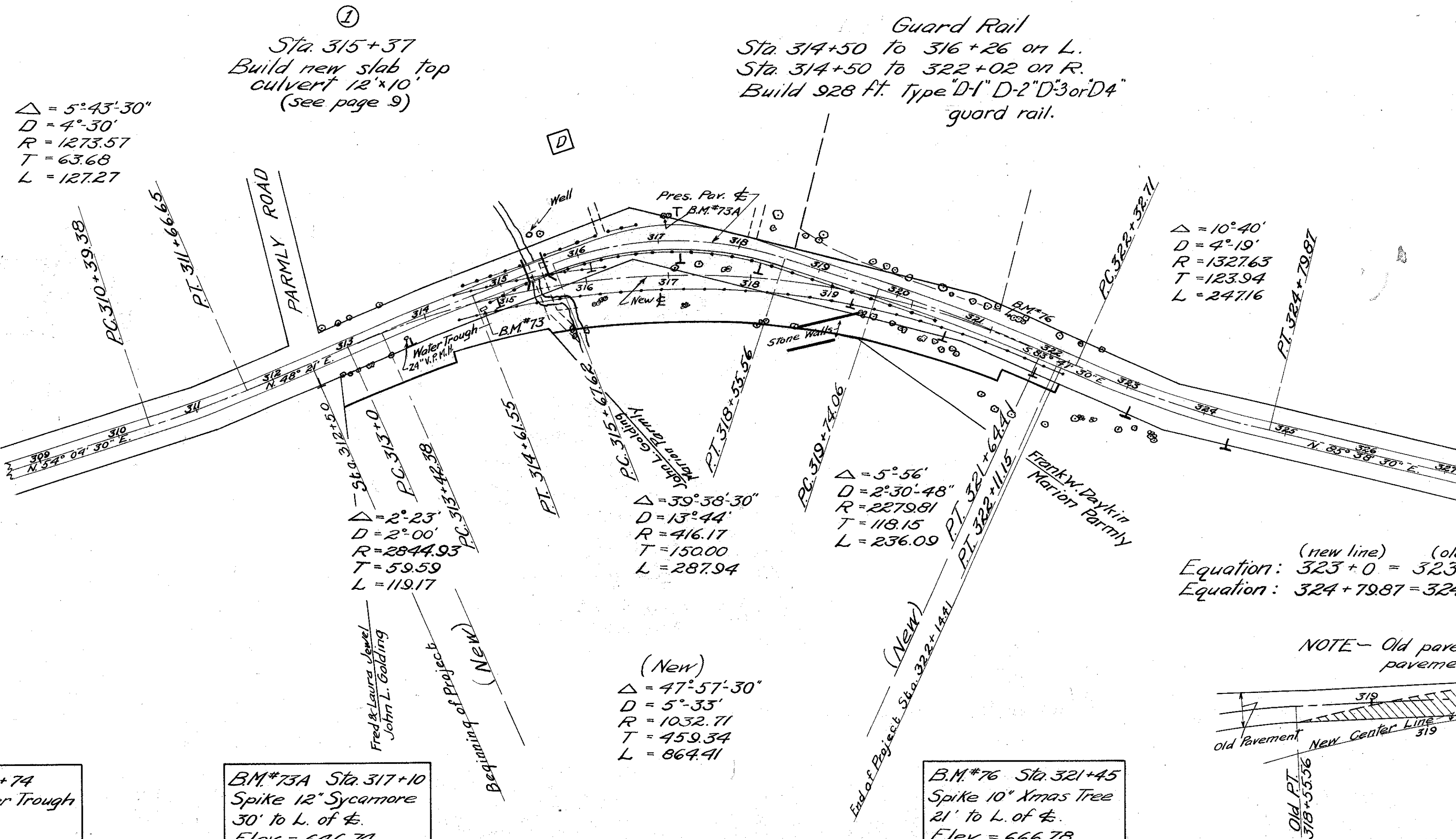

BM\*73 Sta 314+74  
Cross N.E. Cor. Water Trough  
17' to R. of #  
Elev. = 645.09

BM\*73A Sta 317+10  
Spike 12" Sycamore  
30' to L. of #  
Elev. = 646.74

BM\*76 Sta 321+45  
Spike 10" Armas Tree  
21' to L. of #  
Elev. = 666.78

(new line) (old line)  
Equation: 323+0 = 323+21.72 (Old equation)  
Equation: 324+79.87 = 324+83.05

