



SCALE IN FEET

FEDERAL PROJECT NO. ABC-00(00)

STATE PROJECT NO. 00000(0)

PROPERTY MAP STA. 68+97.00 TO STA. 95+50.00

LAK - 20 - 18.40

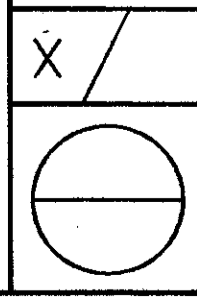

CENTERLINE SURVEY PLAT

LAK - 20 - 18.40 PAINESVILLE TWP. & PERRY TWP. LAKE COUNTY T=11N, R=7W & 8W

CENTERLINE MONUMENTS ARE TO BE SET DURING CONSTRUCTION AT THE FOLLOWING STATIONS AT A TOLERANCE OF ±0.02 FEET

1/7

CENTERLINE MONUMENT ASSEMBLIES	
STATION	REMARKS
77+11.25	☉ BACON ROAD
77+15.54	☉ BOWHALL ROAD
80+53.08	☉ HECKATHORN DR.
86+37.34	ANGLE PT.
87+71.46	☉ HALE ROAD
91+98.08	☉ CHAPEL LANE
92+25.23	ANGLE PT.

☉ INDICATES CENTERLINE MONUMENT LOCATION

I HEREBY CERTIFY THAT THIS PLAT IS A TRUE DELINEATION OF A SURVEY FOR THE OHIO DEPARTMENT OF TRANSPORTATION.
CT CONSULTANTS, INC.

BY RICHARD J. BILSKI
REGISTERED SURVEYOR NO. 5244

DATE _____

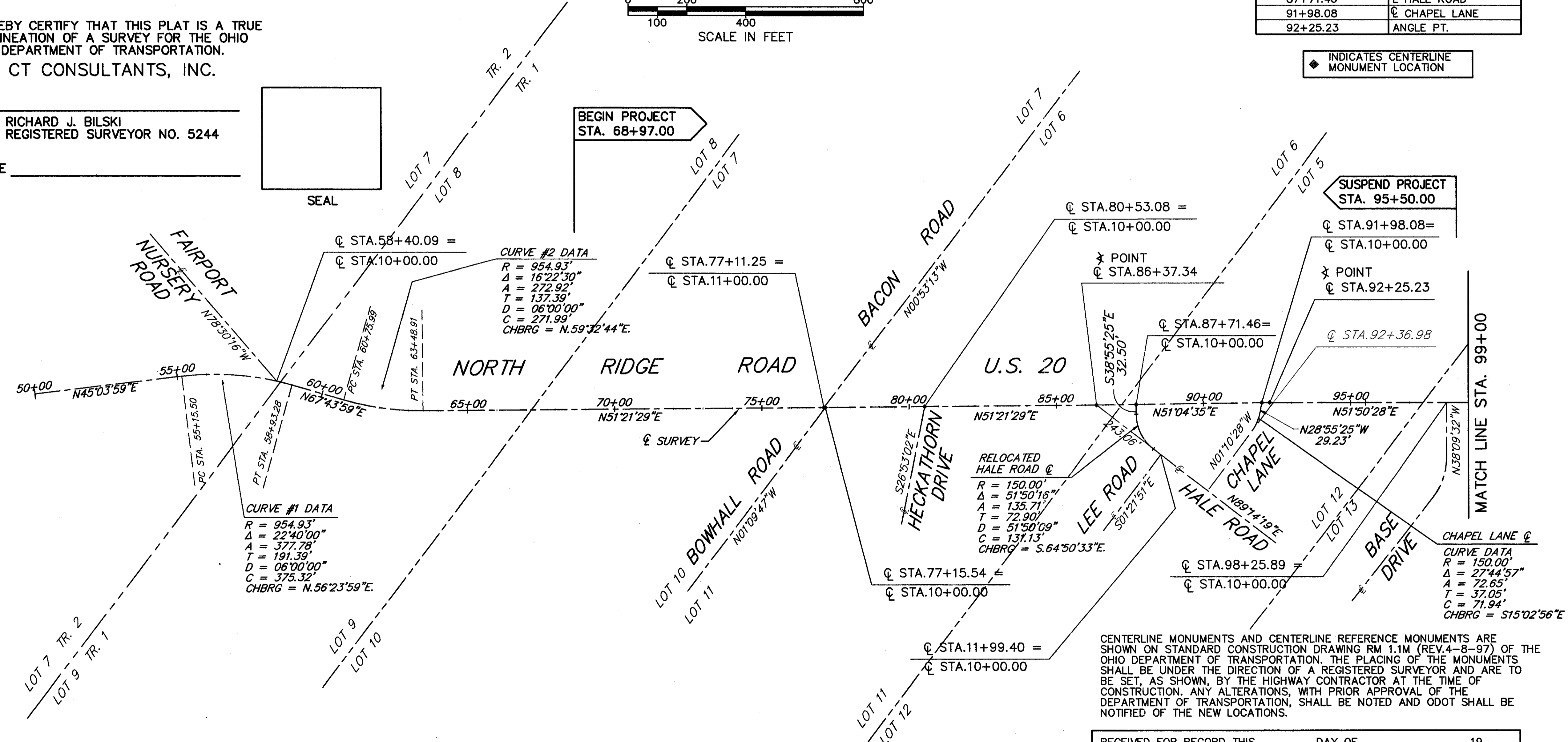
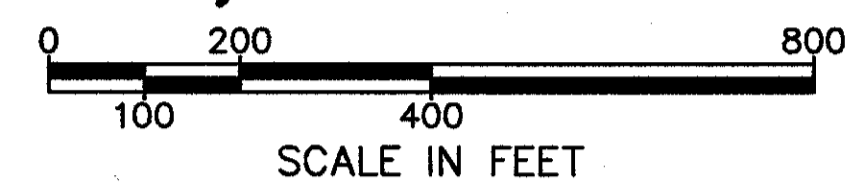
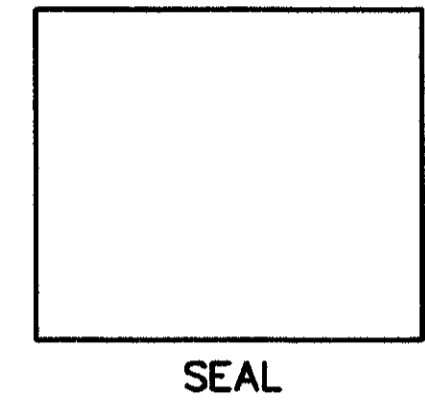

BASIS FOR BEARINGS:
ALL BEARINGS SHOWN ARE FOR PROJECTS USE ONLY. THESE BEARINGS ARE TO AN ASSUMED MERIDIAN AND ARE USED TO DELINEATE ANGLES ONLY.

CENTERLINE MONUMENTS AND CENTERLINE REFERENCE MONUMENTS ARE SHOWN ON STANDARD CONSTRUCTION DRAWING RM 1.1M (REV.4-8-97) OF THE OHIO DEPARTMENT OF TRANSPORTATION. THE PLACING OF THE MONUMENTS SHALL BE UNDER THE DIRECTION OF A REGISTERED SURVEYOR AND ARE TO BE SET, AS SHOWN, BY THE HIGHWAY CONTRACTOR AT THE TIME OF CONSTRUCTION. ANY ALTERATIONS, WITH PRIOR APPROVAL OF THE DEPARTMENT OF TRANSPORTATION, SHALL BE NOTED AND ODOT SHALL BE NOTIFIED OF THE NEW LOCATIONS.

RECEIVED FOR RECORD THIS _____ DAY OF _____ 19____
RECORDED IN VOLUME _____, PAGE _____ OF THE LAKE COUNTY RECORD OF PLATS.

COUNTY RECORDER _____