

NOT TO SCALE

CALCULATED
CHECKED

MAINTENANCE OF TRAFFIC
SECTION B - LANE ROAD

LAK - 20 - 18.40

19

PHASE 2

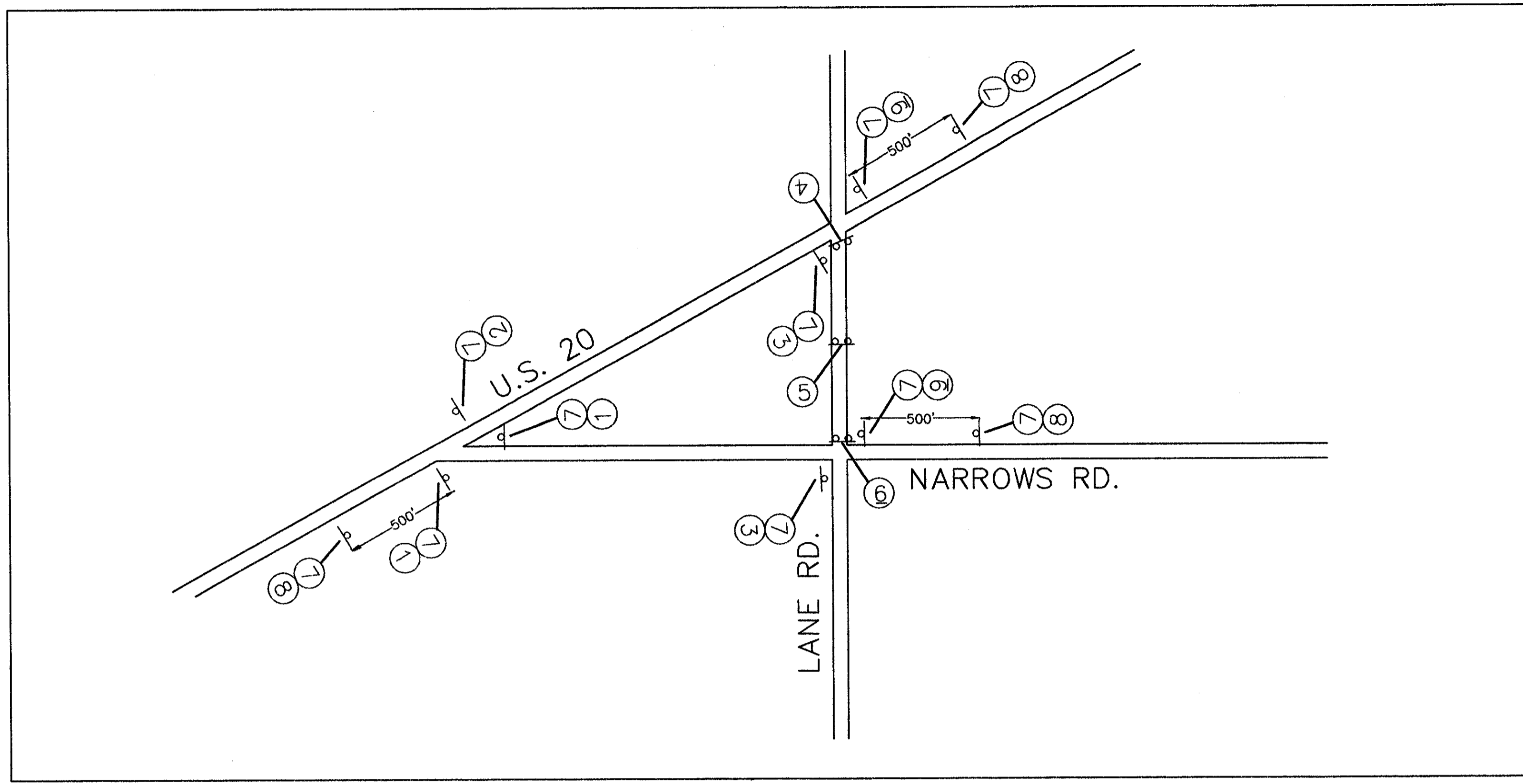

SECTION B PHASING DETAILS

PHASE 1 - CONSTRUCT WESTBOUND SECTION OF U.S. 20. MAINTAIN TWO-WAY TRAFFIC ON THE EASTBOUND LANES PER THE MAINTENANCE OF TRAFFIC TYPICAL DETAIL. CONSTRUCT THE NORTHERN HALF OF LANE ROAD IN HALVES. MAINTAIN TWO-WAY TRAFFIC ON A SINGLE LANE WITH A TEMPORARY SIGNAL. LANE ROAD SHALL BE OPERATED AS A SPLIT PHASE OPERATION DURING THIS PHASE OF CONSTRUCTION.

PHASE 2 - CONSTRUCT EASTBOUND SECTION OF U.S. 20 AND THE SOUTHERN HALF OF THE LANE ROAD INTERSECTION. MAINTAIN TWO-WAY TRAFFIC ON THE WESTBOUND LANES PER THE MAINTENANCE OF TRAFFIC TYPICAL DETAIL. DETOUR LANE ROAD TRAFFIC UTILIZING U.S. 20 AND NARROWS ROAD.

NOTE: CONSTRUCTION FOR EACH PHASE SHALL BE COMPLETED PRIOR TO ESTABLISHMENT OF DETOUR FOR NEXT PHASE. SIGNAL WORK SHALL OCCUR PRIOR TO FINAL PAVEMENT CONSTRUCTION. ANY SIGNAL TAKEN OUT OF SERVICE DUE TO CONSTRUCTION OPERATIONS SHALL BE REPLACED WITH TEMPORARY STOP SIGNS ERECTED ON THE SIDE STREET APPROACHES.

