

PROPERTY MAP

F.L.V.A. REGION	STATE	PROJECT
5	OHIO	

84
86
2
4

LAKE COUNTY
LAK-20-17.14

PROPERTY OWNERS	
OWNERSHIP No.	OWNERS NAMES
101	OBRON CORP. AN OHIO CORPORATION AKA OHIO BRONZE POWDER CO.
102	CASEMENT GOLF INC., AN OHIO CORP.
103	SIDCO, AN OHIO PARTNERSHIP
104	CONSOLIDATED RAIL CORPORATION
105	SIDCO, AN OHIO PARTNERSHIP

UTILITY OWNERS	
TYPE	NAME & ADDRESS
ELECTRIC	THE CLEVELAND ELECTRIC ILLUMINATING CO 2210 SOUTH RIDGE ROAD WEST ASHTABULA, OHIO 44004
	PAINESVILLE ELECTRIC DEPARTMENT 7 RICHMOND STREET PAINESVILLE, OHIO 44077
GAS	THE EAST OHIO GAS CO. 1010 WEST 30TH STREET ASHTABULA, OHIO 44004
WATER	PAINESVILLE WATER DEPARTMENT 7 RICHMOND STREET PAINESVILLE, OHIO 44077
TELEPHONE	OHIO BELL TELEPHONE CO 34 S. ST. CLAIR AVE 3RD FLOOR PAINESVILLE, OHIO 44077

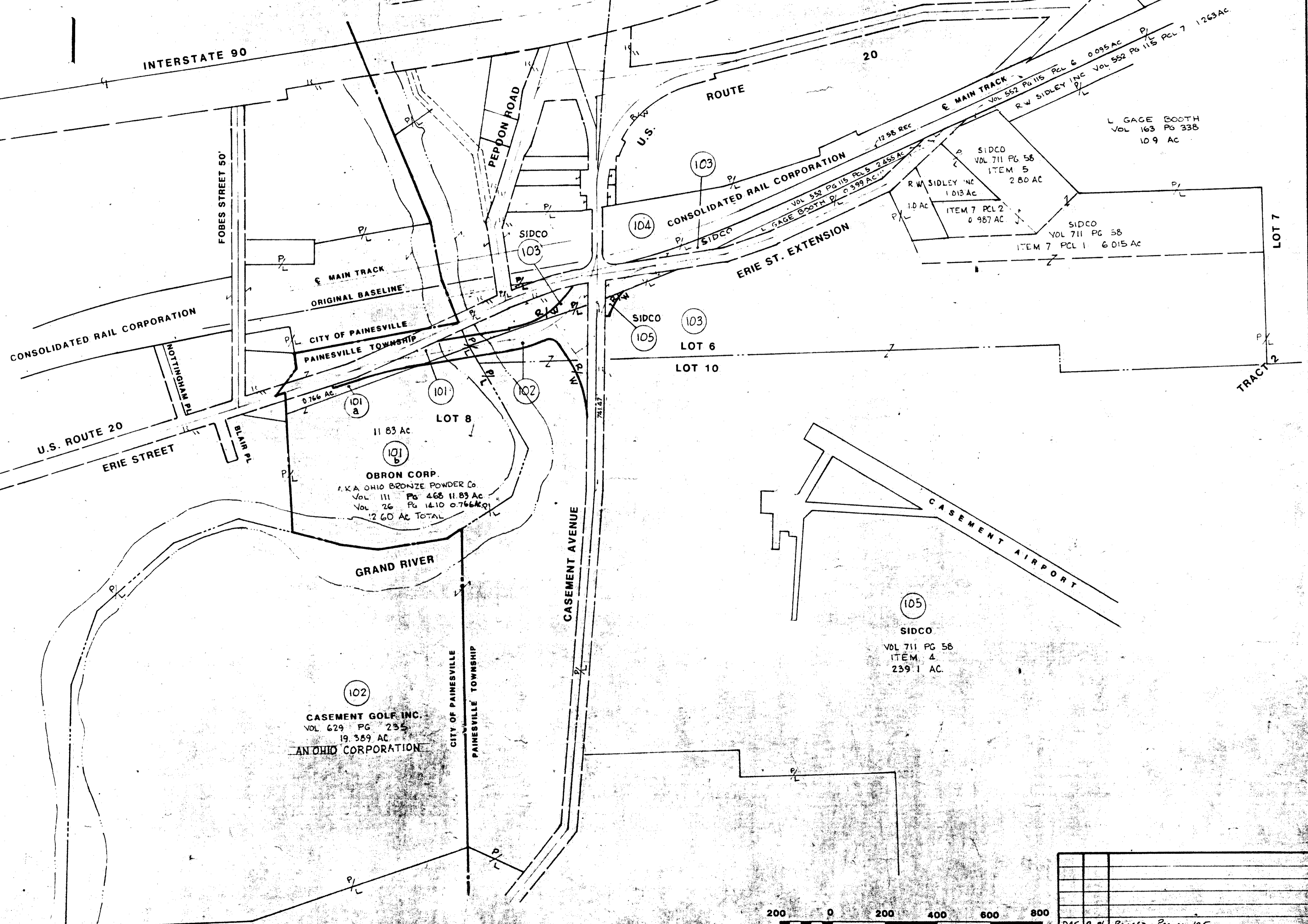

SCALE 1" = 200'
MADE BY DATE 5/20/84
REV. DATE _____
WOODRUFF, INC.
CONSULTING ENGINEERS
CLEVELAND OHIO

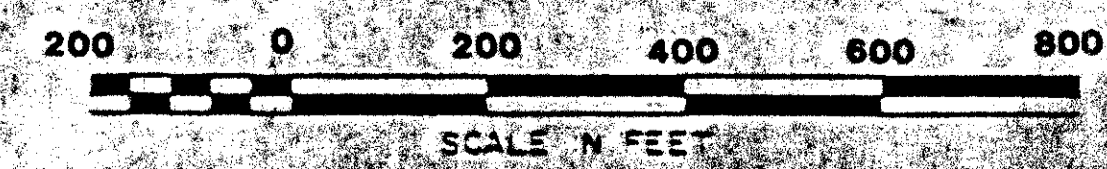

REV. DATE	DESCRIPTION

DAS: R-8b Revised Parcel 105
HRT: 5-20-84 REV. OWNER PCL: 101, 102, 103 & 105

U.S. 20 OVER GRAND RIVER