

FED. RD. DIST. N ^o	STATE	F.A.R. No.	FISCAL YEAR
10	OHIO	519-G 519-AR 277 Re	1937

14
21

LAKE COUNTY
S.H. 2 SEC. WICKLIFFE, Willowick,
I, B & Willoughby (Pt)

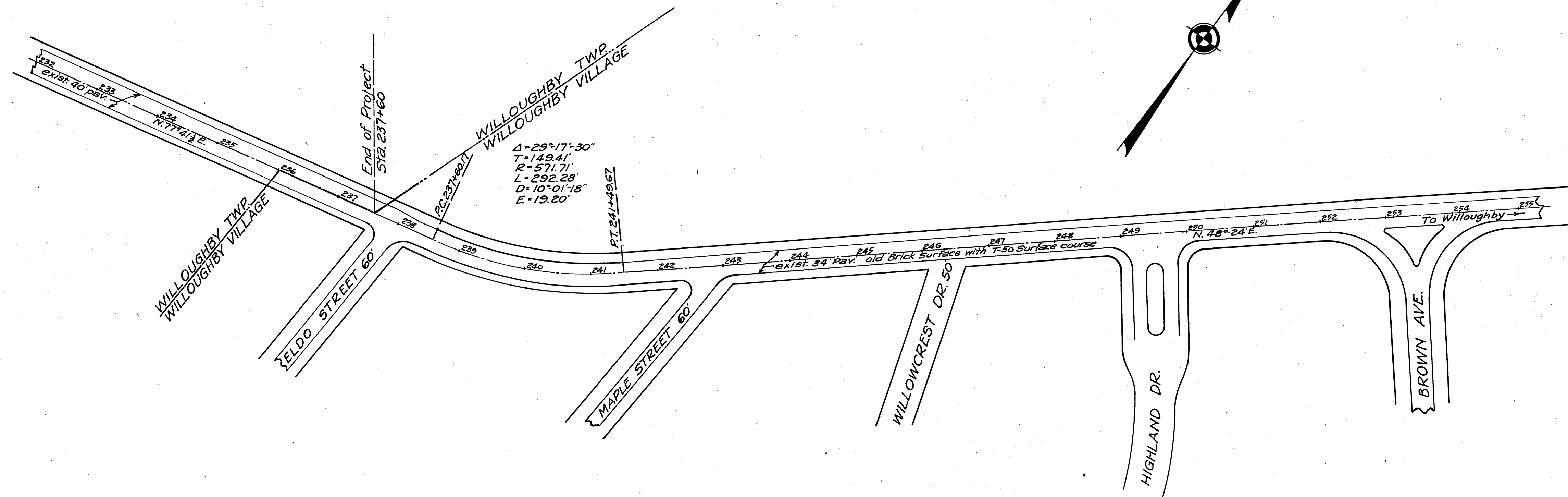
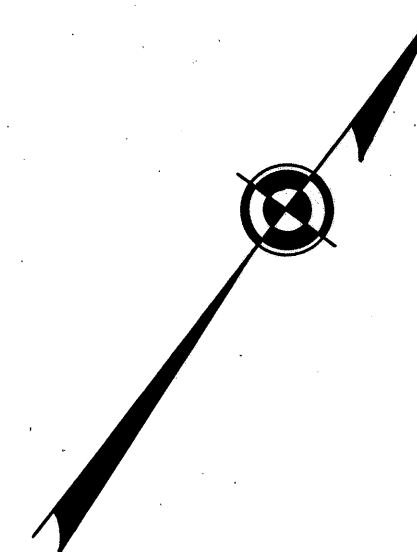

DATE	
REVISION	
NO.	
BY	
CHECKED	
DATE	

