

ACCEPTABLE CONSTRUCTION METHODS

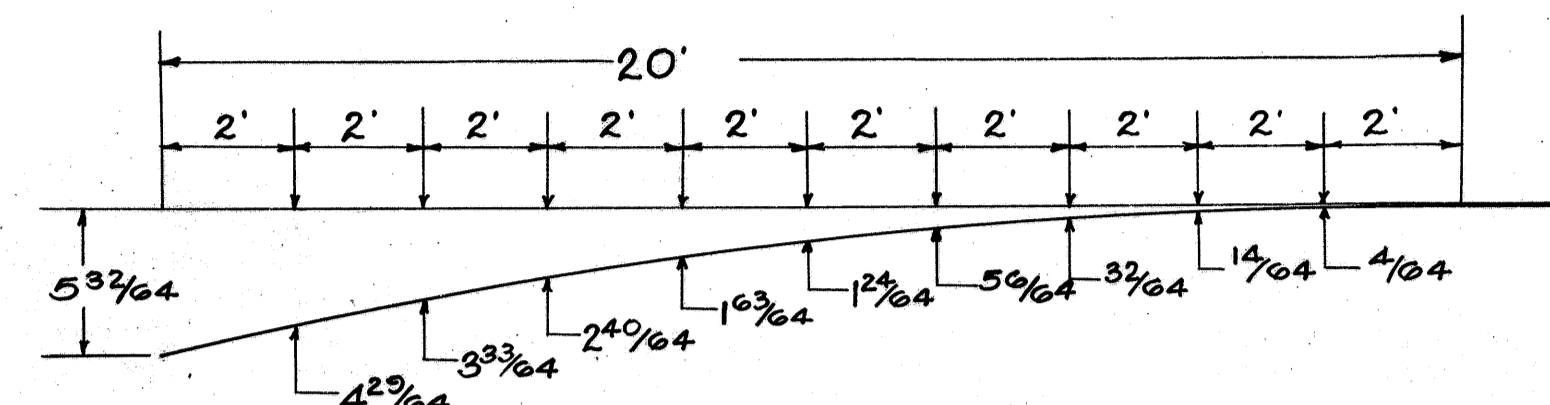

ORDINATES FOR SCREED
20 FT. FINISHING MACHINE

Note: This crown shall be used between Sta. 0+00 and Sta. 180+50. It may be warped or hinged at the center as may be determined by the Engineer in the field.

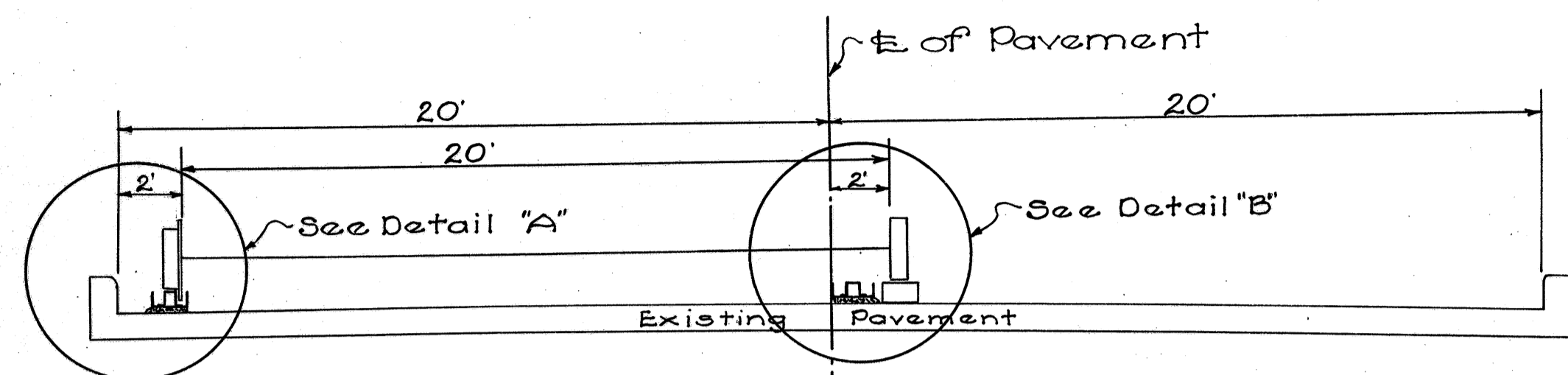
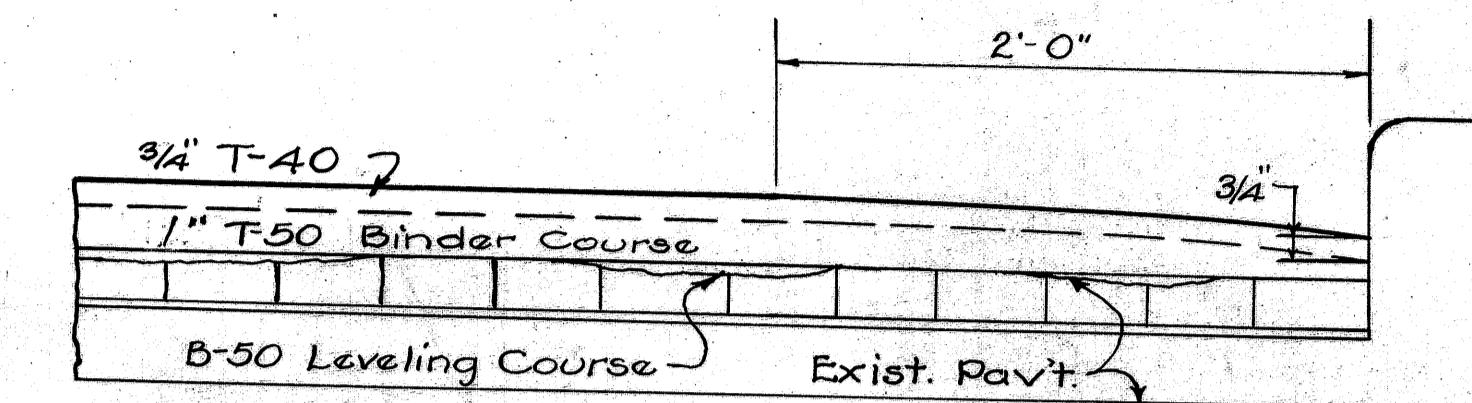

DETAIL SHOWING FEATHERING OF
THE BINDER COURSE ADJACENT
TO THE EXISTING CURB

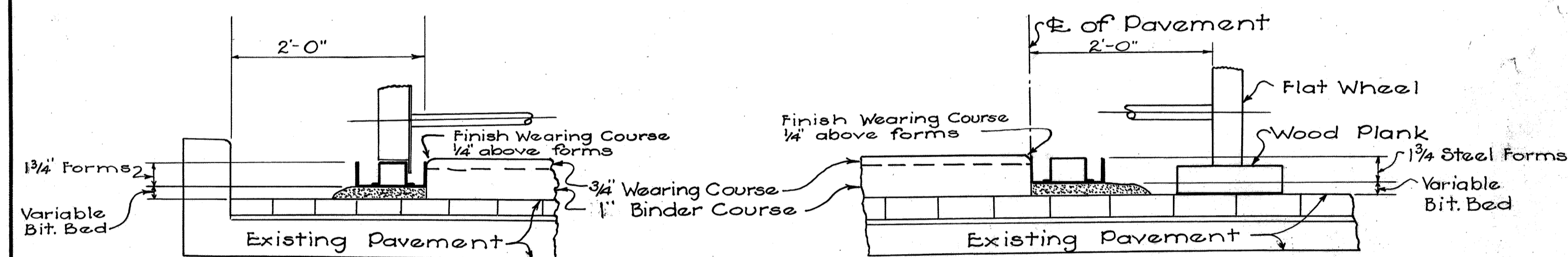
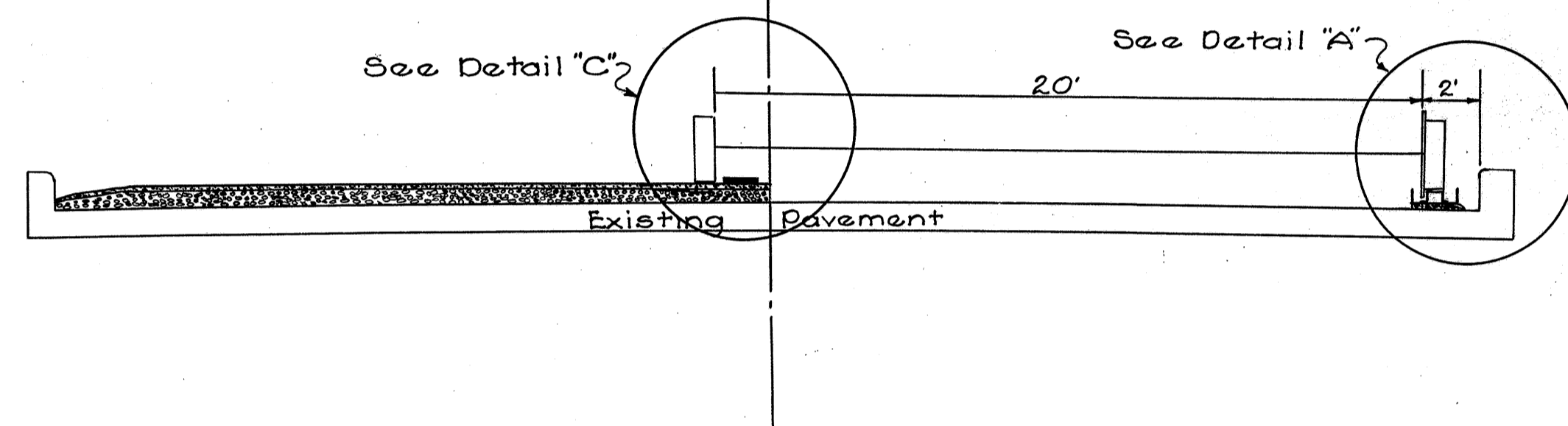

DETAIL "A"

DETAIL "B"

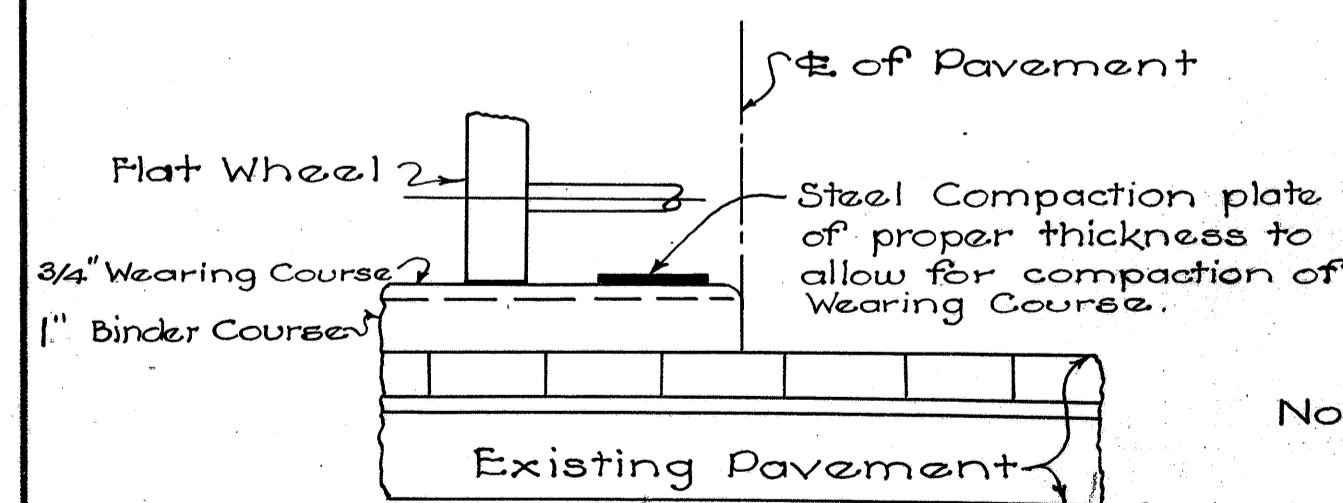

DETAIL "C"

Note: - Laying Rock Asphalt Wearing Course

In lieu of the method required under Sec. F40.05, the Rock Asphalt Wearing Course shall be spread and finished in the manner as provided under Sec. F51.20 for the spreading of Sheet Asphalt Wearing Course.

-Transportation and Placing of Rock Asphalt Wearing Course.-

The Rock Asphalt for the wearing course shall be transported to the project, and placed in the manner required for Sheet Asphalt Wearing Course under Sec. F51.19.

	F.A.P 519-G 40' Wide	F.A.P 519-A 42' Wide	F.A.P 277 Re 38' 40'	TOTALS
E-10 Sealing (only) of Existing Pavement Edge	6893		5225	12,118
F-13 4" Concrete Sidewalk (one course construction) replacements at returns	50	50	0	100
F-30 Bituminous Prime Coat Sec. M-5.7 AE-3 @ 0.2 gal. per sqyd	4495	745	5426	20,018

Note:

Two way traffic shall be maintained on the entire length of project by constructing one half at a time. The contractor shall protect his work and traffic at all times by maintaining lights spaced not over 300' part unless otherwise directed by the engineer and watchman shall be provided as deemed necessary by the engineer.

12 lin. ft. curb for replacement for each basin raised to grade. For other quantities and detail of basins raised to grade see sheet 17.

Resetting of manhole castings to include necessary B-50 around same.

At the beginning of project and at all paved intersections, the "T-40" Surface shall be keyed in as per detail on sheet No 15, payment for same to be included in price bid for item F40 Rock Asphalt Surface Course.

All basins raised to grade shall be thoroughly cleaned, the cost of same to be included in price bid for raising inlet basin castings to grade.