

G-5

STATE OF OHIO
DEPARTMENT OF HIGHWAYS

F.A.P. 519-G
F.A.P. 519-A RE
F.A.P. 277-RE

FED. RD. DIST. N ^o	STATE	FED. AID PROJECT YEAR	FISCAL YEAR
10	OHIO	1956	1937

LAKE COUNTY
S.H. 2 SEC. WICKLIFFE, WILLOWICK,
I.B. & WILLOUGHBY (Pt)
S.R.-20.

CLEVELAND ~ BUFFALO ROAD

S.H. N^o 2 SEC. WICKLIFFE, WILLOWICK, I.B. & WILLOUGHBY (PT.)

0.00 ~ 4.5+

LAKE COUNTY

WILLOUGHBY TOWNSHIP

NET LENGTH OF PROJECT 23,760 LIN. FT. 4.500 MILES

VILLAGES OF WICKLIFFE, WILLOWICK AND WILLOUGHBY

CONVENTIONAL SIGNS

COUNTY LINE	_____
TOWNSHIP LINE	-----
CENTER LINE	_____
PROPERTY LINE	_____
CITY OR VILLAGE LINE	_____
FENCE LINE	_____
STEAM RAILROAD	_____
POLE LINE	_____
GUARD RAIL	_____
DRAIN PIPE, NEW	_____
DRAIN PIPE, OLD	_____

INDEX OF SHEETS

TITLE SHEET	SHEET	1
TYPICAL SECTIONS	"	2-4
PLAN & PROFILE	"	5-14
INTERSECTION DETAILS	"	15-16
STRUCTURAL DETAILS	"	17
CROSS-SECTIONS	"	18-19
SUMMARY OF QUANTITIES	"	20-21

STD. DRWGS	DATES
I-8 C.B.N ^o 4	11-12-35
I-8 M.H.N ^o 1	2-20-36
S-27 P.C. 1	4-1-36
S-27 P.C. 3	1-1-36
G-7.07	10-1933
I-12	2-15-36

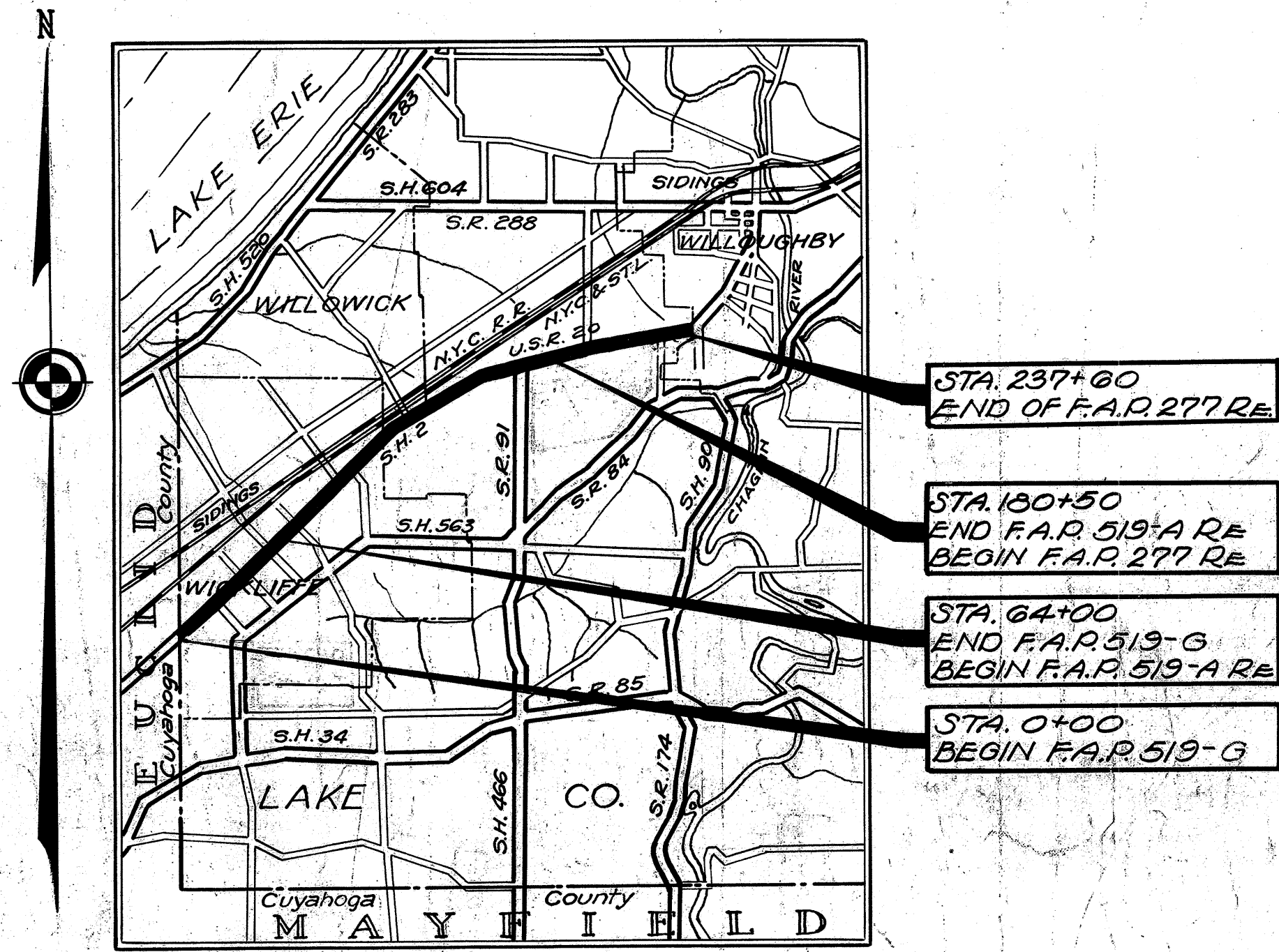

AVERAGE HAUL 2.7 MILES LOCATION PLAN

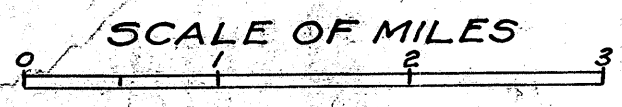

PORTION TO BE IMPROVED

STATE HIGHWAYS

COUNTY ROADS

SCALES

PLAN 1"=100'
 PROFILE - VERTICAL 1"=10'
 PROFILE - HORIZONTAL 1"=100'
 CROSS SECTIONS 1"=5'



LINE DATA

Net Length of F.A.P. 519-G	
Sta. 0+00 to Sta. 64+00 = 6400 Lin. Ft. or 1.212 Mi.	
Net Length of F.A.P. 519-A RE	
Sta. 64+00 to Sta. 180+50 = 116.50 " " " 2.207 "	
Net Length of F.A.P. 277 RE	
Sta. 180+50 to Sta. 237+60 = 570 " " " 1.081 "	
No Additions or Deductions	
Total Length of Project = 23,760 " " " 4.500 "	

The Standard Specifications of the State of Ohio, Department of Highways, together with the Special Provisions for Federal Aid Projects and Supplemental Specifications, N^o E-205, 60, and E-208 in force on date of contract will govern this improvement.

I hereby approve these plans and declare that the making of this improvement will not require that the highway be closed to traffic and that provisions for the maintenance and safety of traffic will be as set forth on the plans and estimates.

The right of way necessary for this improvement will be provided by the State of Ohio.

Approved: Blaise Nemeth
Date, 1-13-57 Resident District Deputy Director

Approved: Louis L. Drasler, P.E. #1568
Date, 1-13-57 Resident Division Deputy Director

Approved: _____
Date, _____ Chief Engineer, Bureau of Maintenance

Approved: _____
Date, _____ Chief Engineer, Bureau of Bridges

Approved: Wil. Whinnard, P.E. #80
Date, 6/18/56 Chief Engineer, Location and Design

Approved: W. Anderson
Date, 6-18-57 First Ass't Director and Chief Engineer

Approved: J. D. Duster
Date, 6/18/57 Director of Highways

Recommended for Approval: _____
Date, _____ District Engineer, Bureau of Public Roads

Recommended for Approval: _____
Date, _____ Chief Engineer, Bureau of Public Roads

Approved: _____
Date, _____ Chief of Bureau

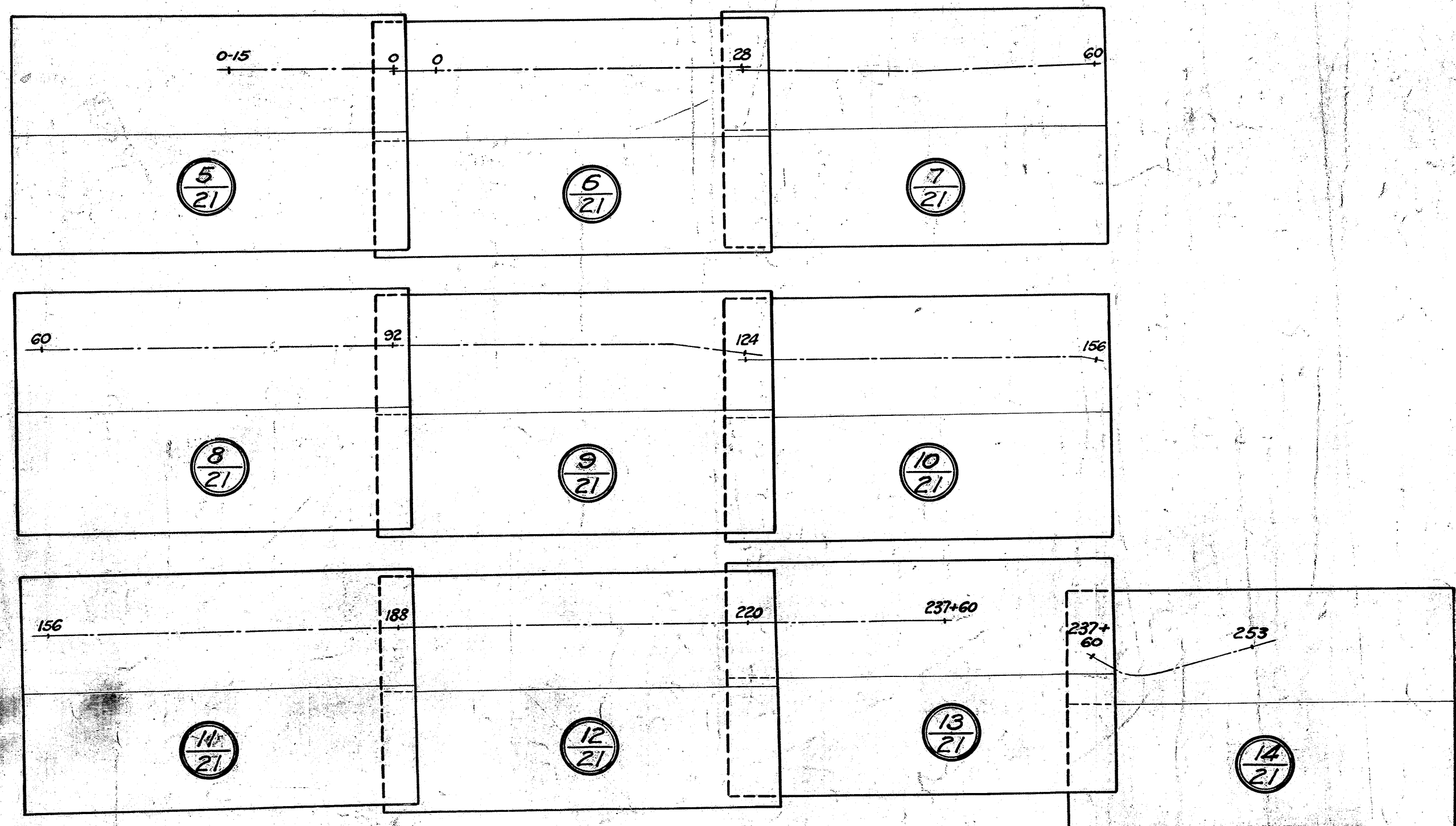

ROAD INDEX BY SHEETS
R/W 15 60'
1"=1000'

FILE N ^o	LAKE-SH. 2-SEC. WICKLIFFE, WILLOWICK, I.B. & WILLOUGHBY (PT)
DATE OF LETTING	1-19-57
CONTRACT N ^o	

