

FILL TO FILL

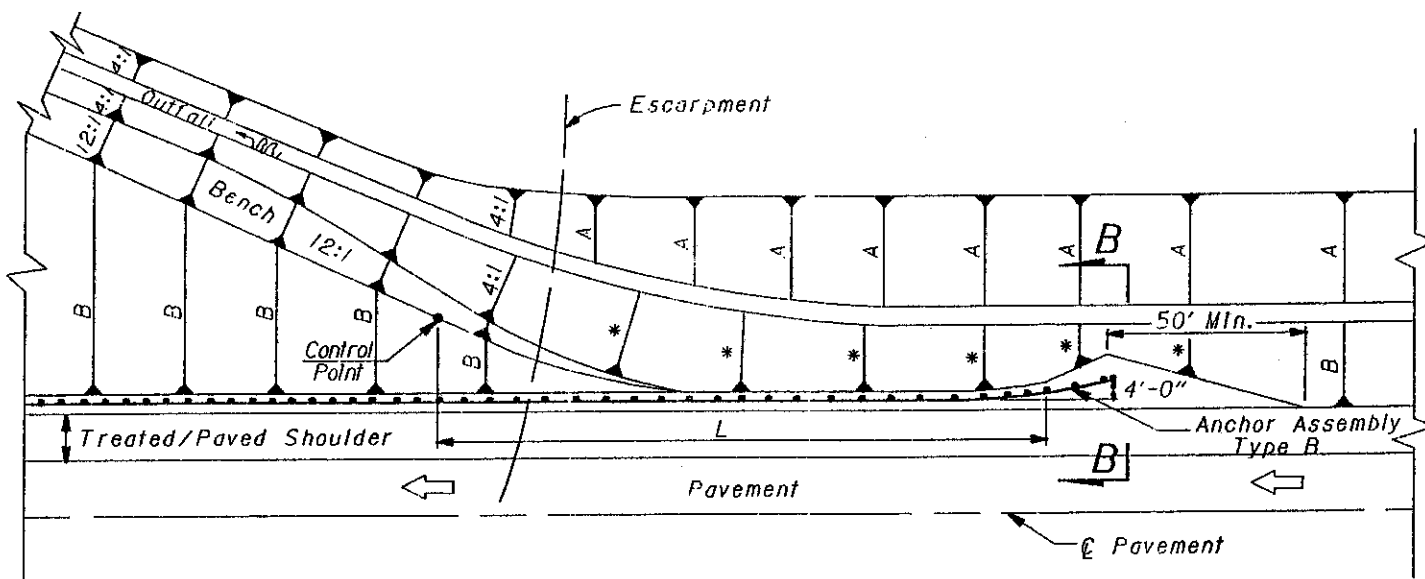

CUT TO FILL

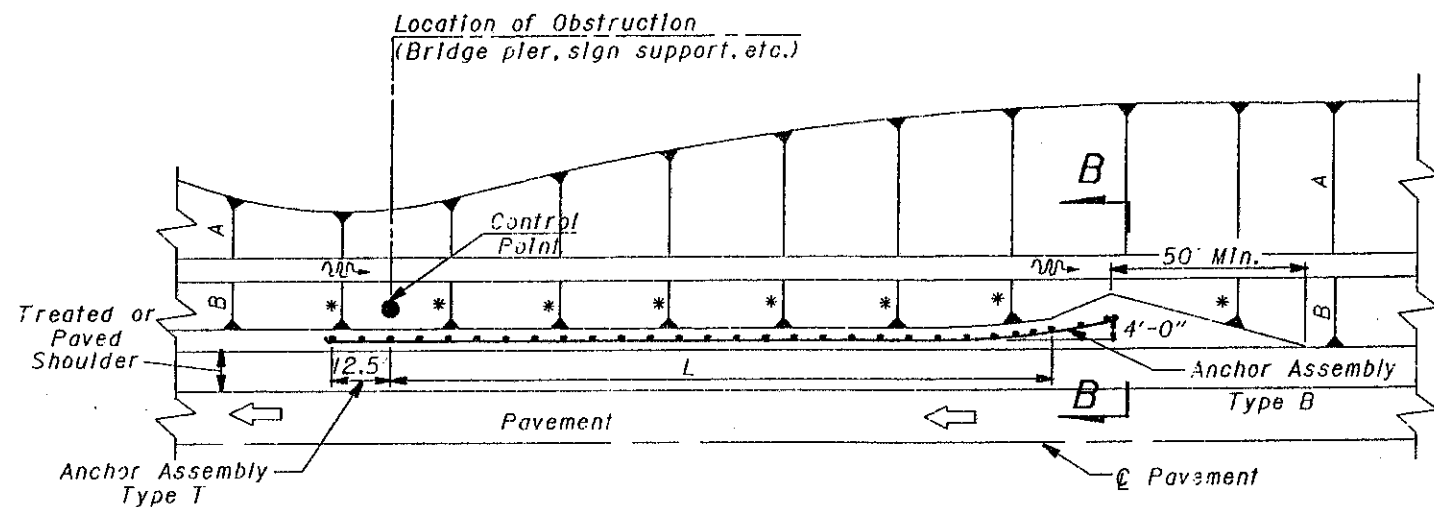

OBSTRUCTION

NOTES

THE APPLICATION of details shown herein shall only be utilized where approach foreslopes are 6:1 or flatter.

SLOPES designated by * shall be 4:1 or flatter. Slopes labeled A or B shall be constructed as specified in the plans.

DISTANCES shown as L, T and D shall be constructed as specified in the plans. Distance L is the length of guardrail extending beyond the control point parallel to the roadway centerline. Distance T is the length the guardrail is tapered and distance D is the corresponding offset distance of the taper. See Standard Construction Drawing GR-5.1 for additional details on guardrail flares, T and D. The control points shown designate the extent of the hazard being shielded and is shown for design use only.

THE TYPE B ANCHOR ASSEMBLY shall be installed in accordance with Standard Construction Drawing GR-4.3.

THE OBSTRUCTION INSTALLATION shown is applicable for one-directional roadways only.

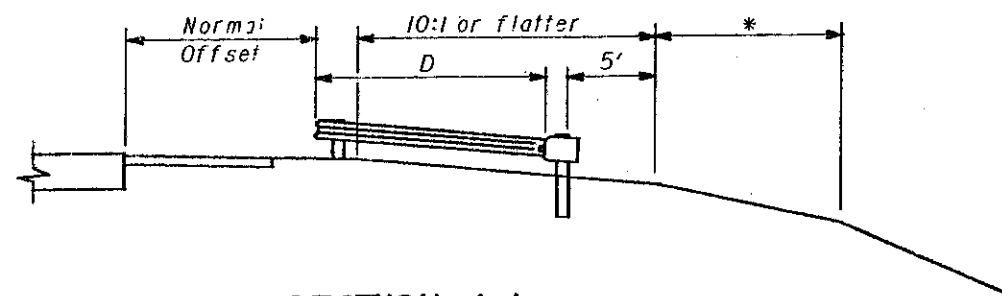

SECTION A-A

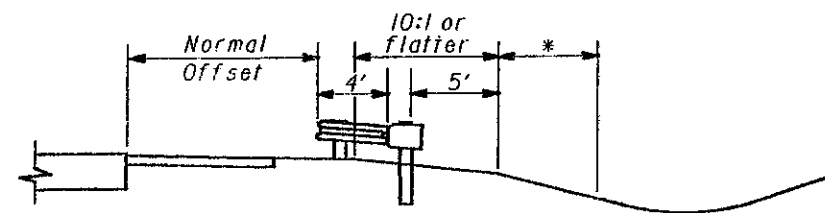

SECTION B-B

BUREAU OF LOCATION AND DESIGN
OHIO DEPARTMENT OF TRANSPORTATION

**INTRODUCTION OF
GUARDRAIL RUNS
Foreslope 6:1
or flatter**

DATE
10-30-92

STANDARD
CONSTRUCTION
DRAWING

GR-5.2

APPROVED *D.K. Hulman* ENGR., L & D