

ORWELL NATURAL GAS LOST NATION ROAD DISTRIBUTION LINE

(From Riverside Commons to Hodgson Road)

PROJECT LOCATION:
CITY OF WILLOUGHBY, LAKE COUNTY, OHIO

Prepared For:
ORWELL NATURAL GAS
8500 STATION ST., Suite 100
MENTOR, OHIO 44060
Telephone #(440)205-4600
Contact : Mr. Ottar Magnusson

Prepared By:
**HESS & ASSOCIATES
ENGINEERING INC.**
12121 Kinsman Road
Newbury, Ohio 44065
Tel (440)564-8008 Fax (440)564-8176

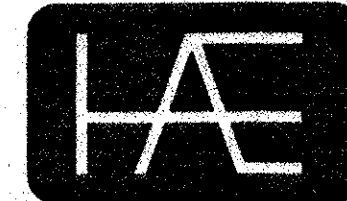

SYMBOL LEGEND

- CONSTRUCTION CENTERLINE
- - - RIGHT OF WAY (As Per County GIS)
- - - PROPOSED GASLINE
- - - PROPERTY LINE (± As Per County GIS)
- ○ ○ ○ ○ GUARDRAIL
- X - X - FENCE
- ⊥ SIGN
- ⊕ POWER POLE
- ⊥ GUY WIRE
- ⊕ FIRE HYDRANT
- ⊕ PED TELEPHONE BOX
- ⊥ SIGN
- ⊕ CATV CABLE TV
- MONUMENT BOX
- ⊕ LIGHT POLE
- ⊕ CATCH BASIN
- ⊕ GAS MARKER
- ⊕ GAS VALVE
- ⊕ YARD LIGHT
- ⊕ TRAFFIC SIGNAL POLE
- CURB INLET
- MANHOLE
- ⊕ GT GAS TEST
- ⊕ WV WATER VALVE
- T TREE
- ⊕ TELEPHONE MARKER
- ⊕ GAS VENT
- YD YARD DRAIN
- ⊕ W WELL
- ⊕ ELECTRIC BOX
- ⊕ GUARD POST
- ⊕ GAS SERVICE VALVE
- ⊕ STUMP

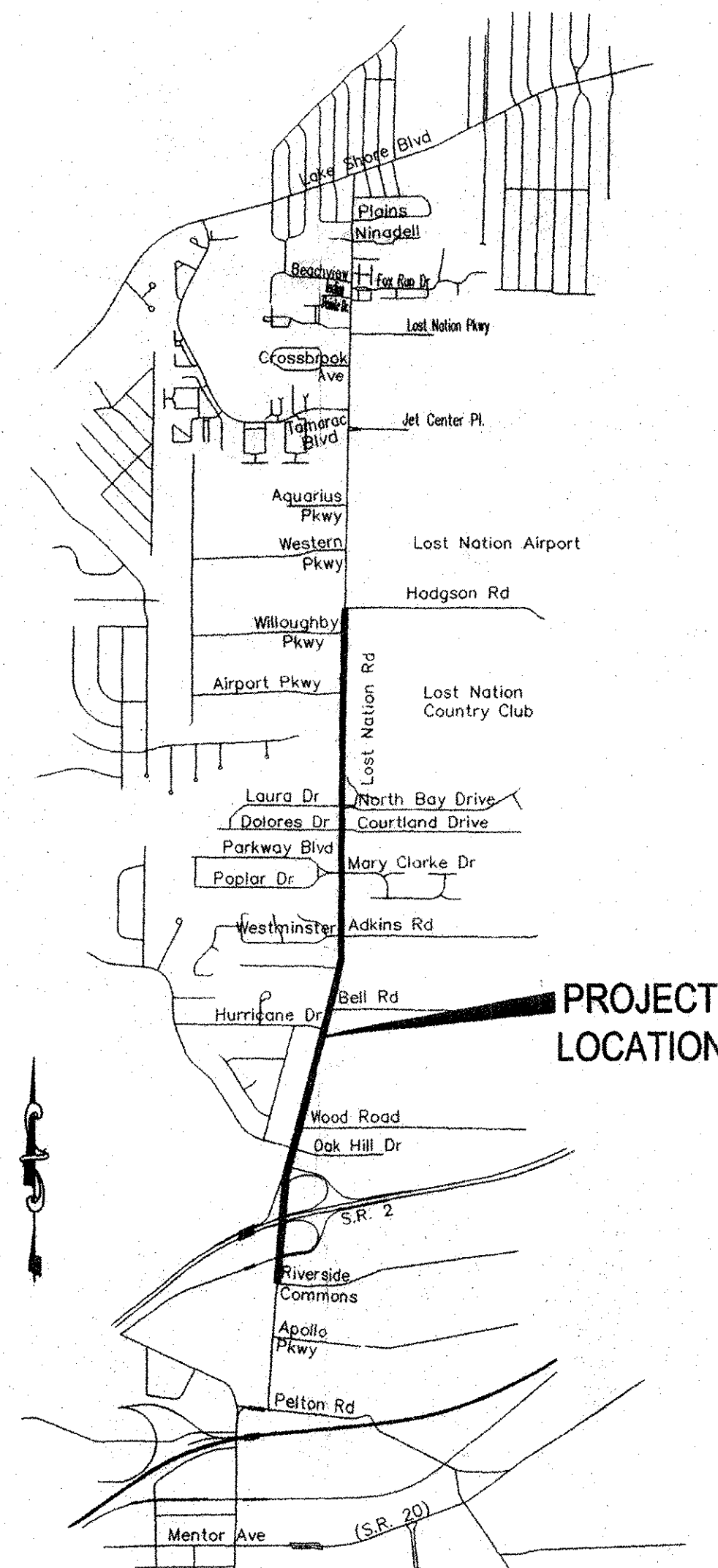

OVERALL LOCATION
Not To Scale

F:\Land Projects\Orwell Natural Gas\Lost Nation Road\dwg\LostNation-South.dwg 3/7/2006 10:41:23 AM EST

PREPARED UNDER THE SUPERVISION OF:



Approved
Mary Jo Stark
6/19/06

2 WORKING DAYS
BEFORE YOU DIG
CALL TOLL FREE 800-362-2764
OHIO UTILITIES PROTECTION SERVICE

Revision	Date	Initial	Description

PRINTED: MARCH 7, 2006
HESS Project # LOST NATION ROAD

0602203