

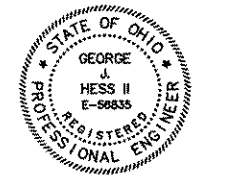

**HESS & ASSOCIATES
ENGINEERING INC.**
12121 KINSMAN ROAD
NEWBURY, OHIO 44065

Telephone: (440) 564-8008
Fax: (440) 564-8176

PREPARED UNDER THE
SUPERVISION OF:



REVISIONS

PRINTED: JUNE 24, 2005

ORWELL NATURAL GAS
LOST NATION ROAD DISTRIBUTION LINE
Plan
STA. 61+00 Thru STA. 68+50
PROJECT LOCATION:
CITY OF WILLOUGHBY, LAKE COUNTY, STATE OF OHIO

Project Name and Address:
**ORWELL NATURAL GAS
8500 STATION STREET
SUITE 100
MENTOR, OHIO 44060**
Telephone: (440) 205-4600
Fax: (440) 974-5114

Contact Person:
**Mr. Ottar Magnusson
Mobile #: (440) 669-6700**

HESS Project: LOST NATION ROAD
DESIGNED BY: JED
DRAWN BY: JED/SSD
CHECKED BY: SJH
DATE: 06/20/05
SCALE: 1"=30' H.L.
1"=5' V. 10 of 22

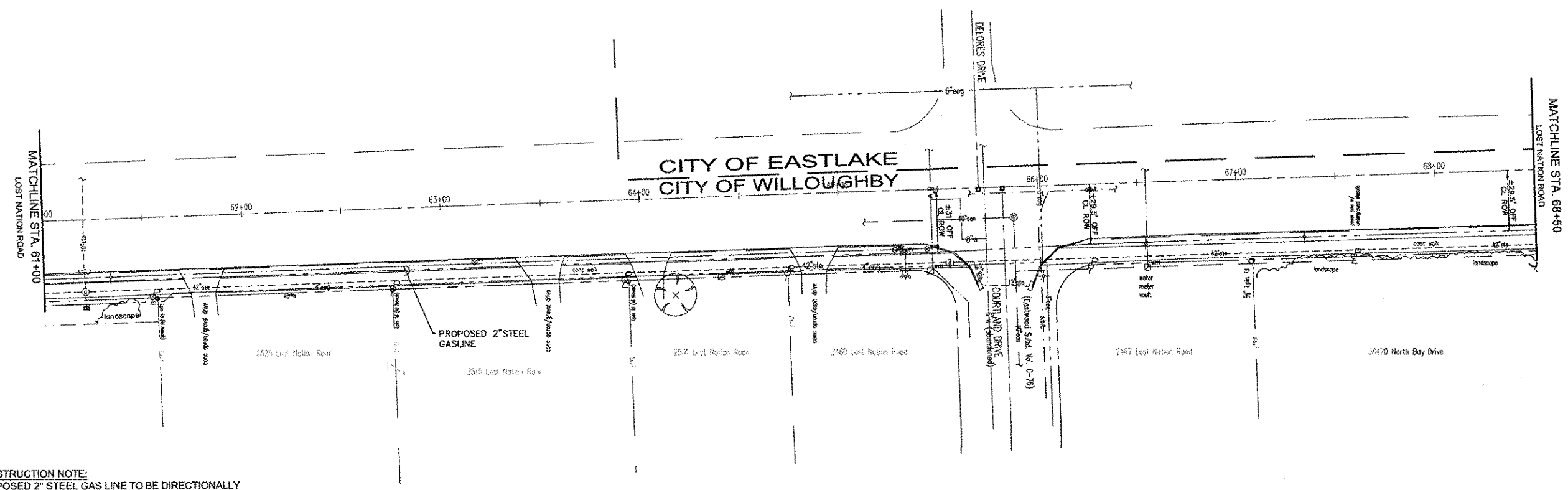

LOST NATION ROAD (80' R/W)



CONSTRUCTION NOTE:
PROPOSED 2" STEEL GAS LINE TO BE DIRECTIONALLY DRILLED, EXCEPT IN AREAS WITH POSSIBLE EXISTING UTILITY CONFLICTS. CONTRACTOR SHALL VERIFY LOCATION AND DEPTH OF ALL UTILITIES PRIOR TO CONSTRUCTION.

NO ROADWAY WILL BE OPEN CUT WITHOUT PERMIT FROM CITY BUILDING DEPARTMENT. ANY DRIVES OR SIDEWALK DAMAGED SHALL BE REPLACED IN KIND OR AS DIRECTED BY CITY ENGINEER.

SEE SHEET 20 AND 22 FOR NOTES AND DETAILS.

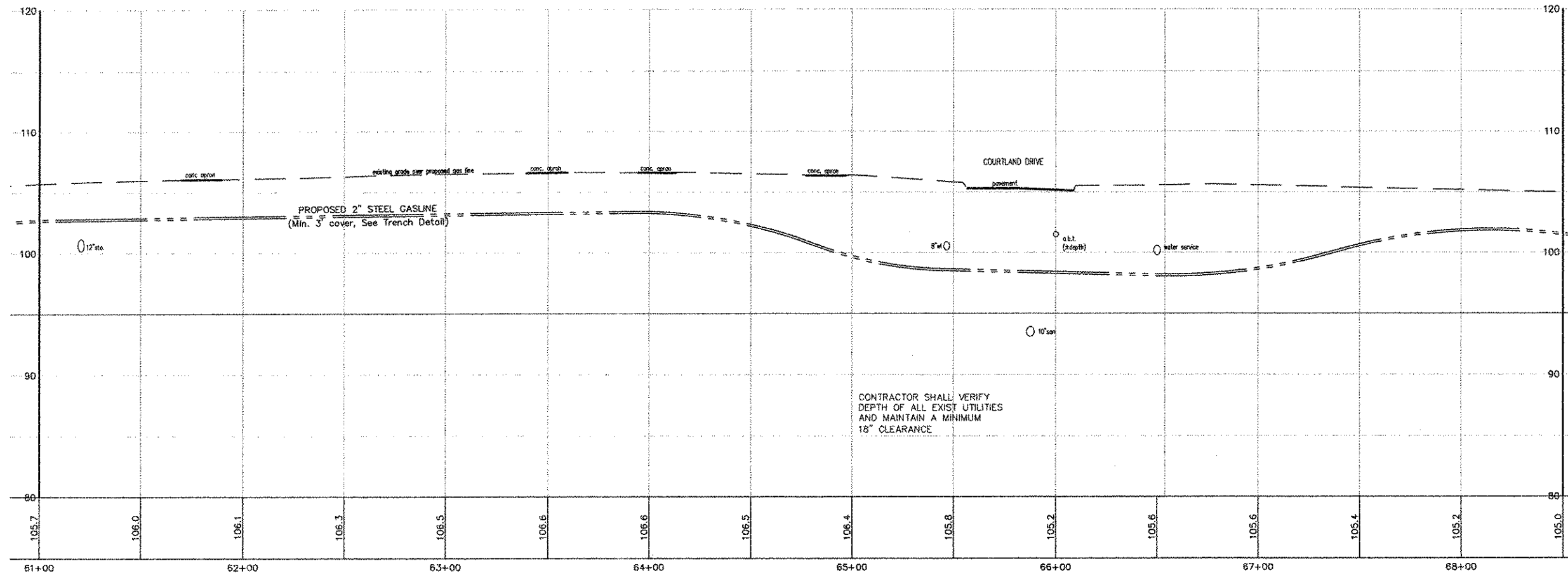

CONTRACTOR SHALL VERIFY DEPTH OF ALL EXIST UTILITIES AND MAINTAIN A MINIMUM 18" CLEARANCE

F:\Land Projects\Orwell Natural Gas\Lost Nation Road\dwg\plan.dwg 6/25/2005 1:20:21 PM EST