

**CONSTRUCTION NOTE:**  
 PROPOSED 2" STEEL GAS LINE TO BE DIRECTIONALLY DRILLED, EXCEPT IN AREAS WITH POSSIBLE EXISTING UTILITY CONFLICTS. CONTRACTOR SHALL VERIFY LOCATION AND DEPTH OF ALL UTILITIES PRIOR TO CONSTRUCTION.

NO ROADWAY WILL BE OPEN CUT WITHOUT PERMIT FROM CITY BUILDING DEPARTMENT. ANY DRIVES OR SIDEWALK DAMAGED SHALL BE REPLACED IN KIND OR AS DIRECTED BY CITY ENGINEER.

SEE SHEET 20 AND 22 FOR NOTES AND DETAILS.

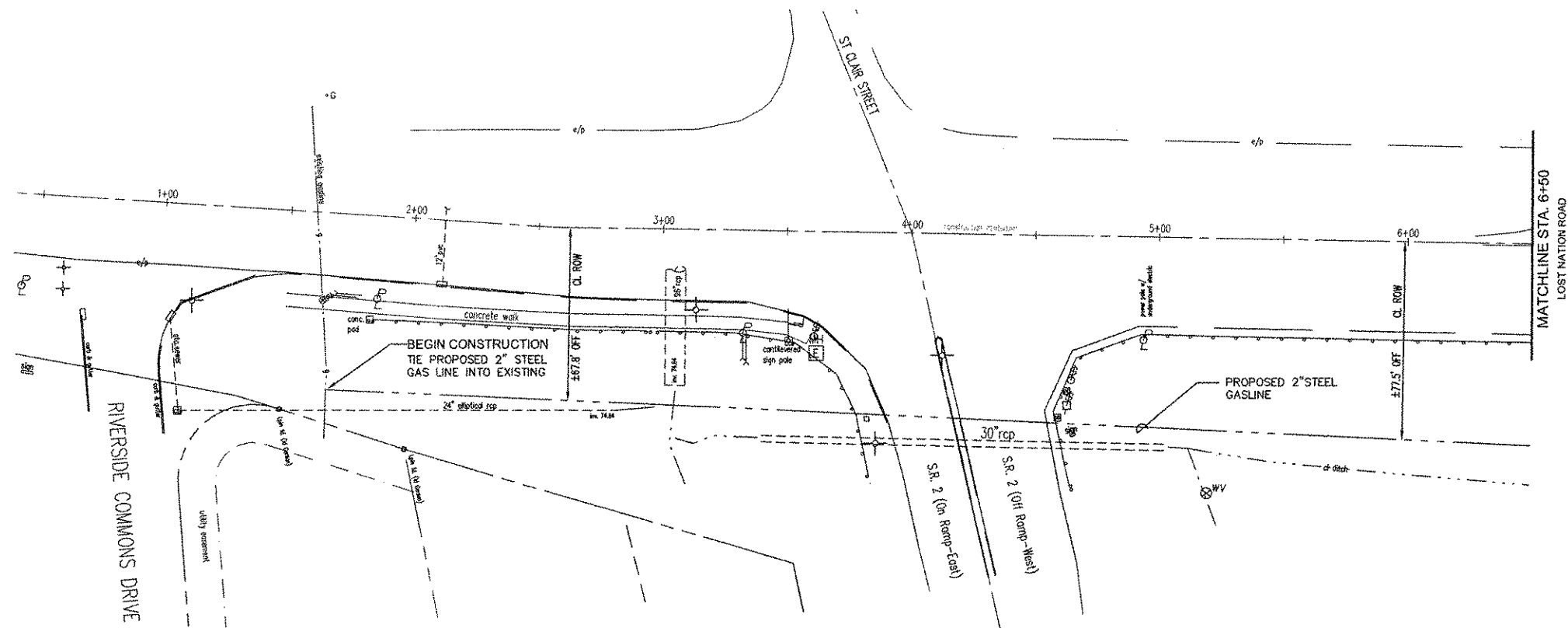
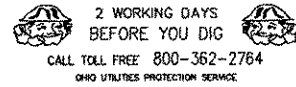

### LOST NATION ROAD (R/W Varies)

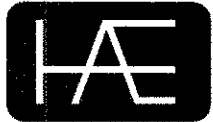
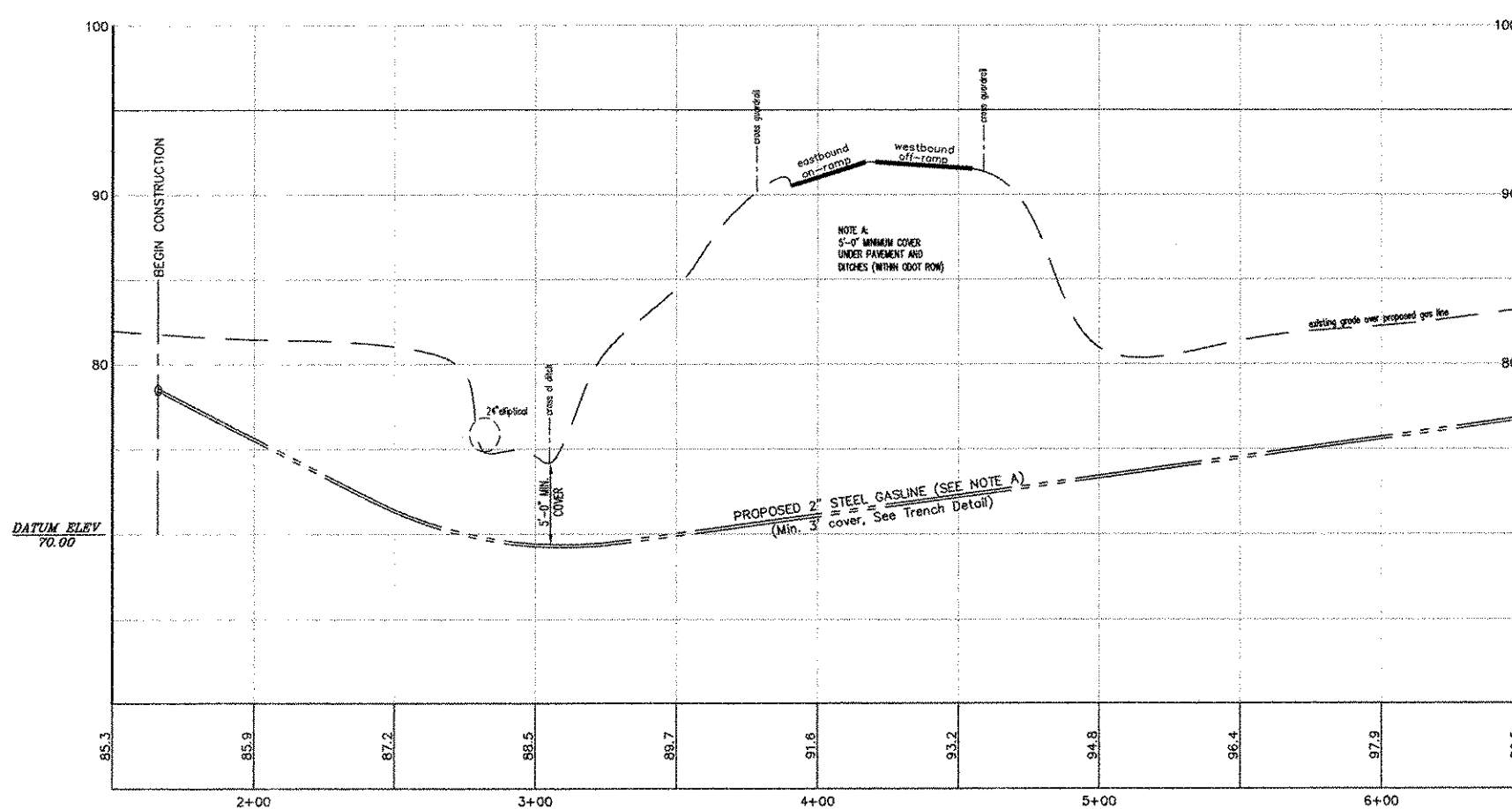

**HESS & ASSOCIATES  
 ENGINEERING INC.**

12121 KINSMAN ROAD  
 NEWBURY, OHIO 44065

Telephone: (440) 564-8008  
 Fax: (440) 564-8176

PREPARED UNDER THE  
 SUPERVISION OF:



REVISIONS

PRINTED: JUNE 24, 2005

ORWELL NATURAL GAS  
 LOST NATION ROAD DISTRIBUTION LINE

Plan  
 STA. 0+00 Thru STA. 6+50

PROJECT LOCATION:  
 CITY OF WILLOUGHBY, LAKE COUNTY, STATE OF OHIO

Project Name and Address  
 ORWELL NATURAL GAS  
 8500 STATION STREET  
 SUITE 100  
 MENTOR, OHIO 44060

Telephone: (440) 205-4600  
 Fax: (440) 974-5114

Contact Person:  
 Mr. Ottar Magnussun  
 Mobile # (440) 669-6700

HESS Project: LOST NATION ROAD

DESIGNED BY: JED  
 DRAWN BY: JED/SSD  
 CHECKED BY: GJH  
 DATE: 06/2005  
 SCALE: 1"=30' H.  
 1"=5' V. 2 of 22