

T-9-N, R-10-W
CITY OF WILLOUGHBY
FORMER WILLOUGHBY TOWNSHIP
LAKE COUNTY

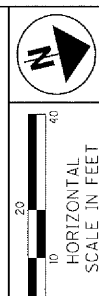

PID. NO. **13486**

R/W DESIGNER: JMM
R/W REVIEWER: CAH

R/W TOPO SHEET
STA. 40+50 TO STA. 45+50

LAK-2-3.32

52 / 60

1663
1679

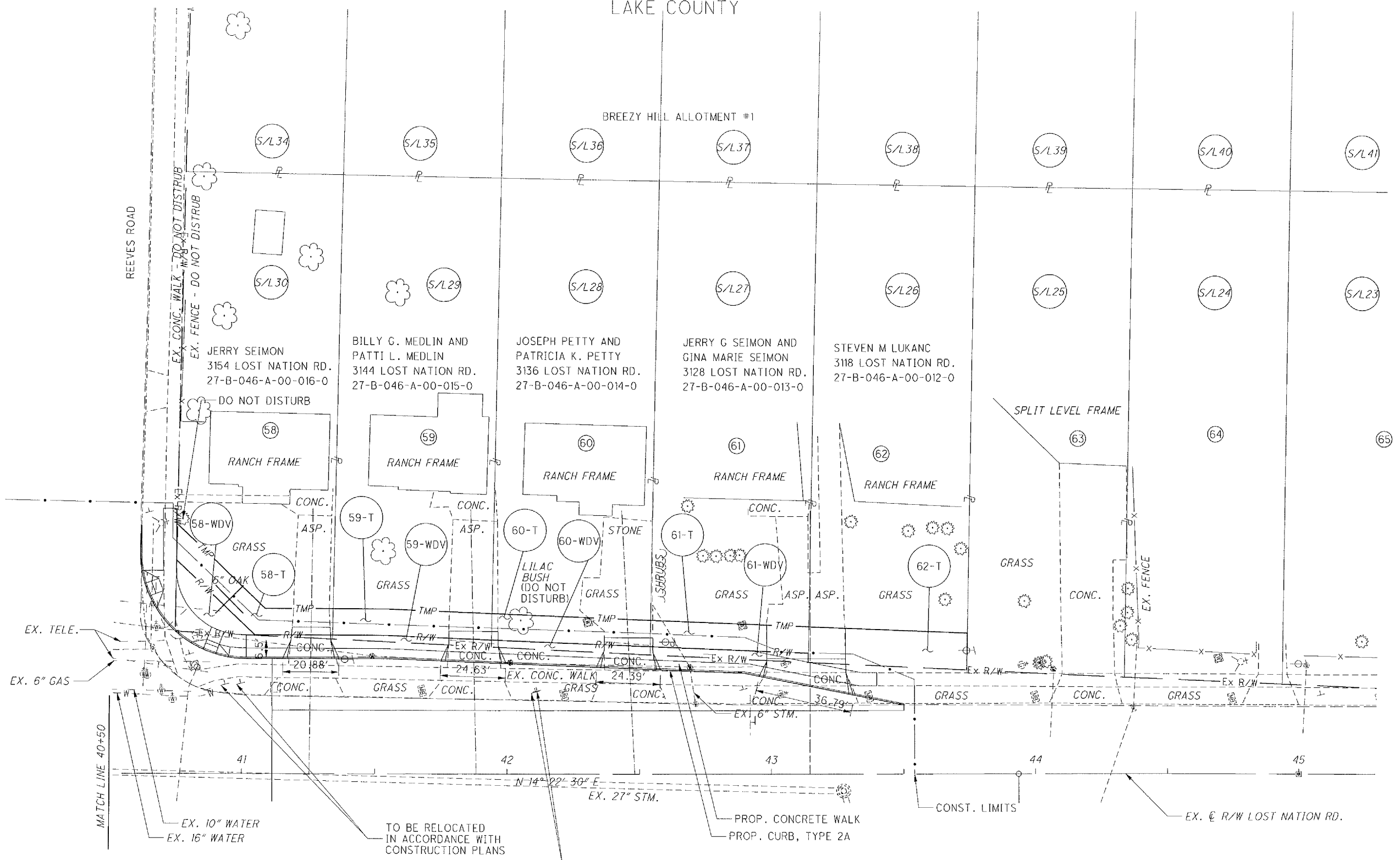

REV. BY	DATE	DESCRIPTION
JMM	10/19/06	PROPOSED RIGHT OF WAY AND TEMPORARY EASEMENT LINES EXTENDED TO EXISTING RIGHT OF WAY LINE.
JMM	1/3/07	ADDED DO NOT DISTURB CALLOUT TO LILAC BUSH ON PARCEL 60
FIELD REVIEW BY FRANK T. RAMPS		DATE: 6/6/06
OWNERSHIP VERIFIED BY JAMES M. LOCH		DATE: 6/6/06
DATE COMPLETED 6/9/06		

STRUCTURE KEY

- RESIDENTIAL
- COMMERCIAL
- OUT-BUILDING

MONUMENT LEGEND

- EX. MONUMENT BOX FOUND
- EX. R/W MONUMENT
- @P.F. I.P. FOUND IRON PIN/REBAR/IRON PIPE/AXLE

G:\Project\lak\13486\row\sheets\13486RP29.dgn