

JMM	10/19/06	STONE DRIVEWAY ENCROACHMENT CALL OUT
REV. BY	DATE	DESCRIPTION
FIELD REVIEW BY FRANK T. RAMPS	DATE: 6/6/06	
OWNERSHIP VERIFIED BY JAMES M. LOCH	DATE: 6/6/06	
DATE COMPLETED 6/9/06		

T-9-N, R-10-W  
 CITY OF WILLOUGHBY  
 FORMER WILLOUGHBY TOWNSHIP  
 LAKE COUNTY

- STRUCTURE KEY**
- RESIDENTIAL
  - COMMERCIAL
  - ▨ OUT-BUILDING

- MONUMENT LEGEND**
- ⊞ EX. MONUMENT BOX FOUND
  - ⊙ EX. R/W MONUMENT
  - ⊙ P.F. I.P. FOUND (IRON PIN/REBAR/IRON PIPE/AXLE)

NOTE - CONTRACTOR TO MINIMIZE IMPACT TO PRIVATE PROPERTY, INCLUDING TREES AND LANDSCAPING EXISTING WITHIN THE BOUNDARY OF THE TEMPORARY EASEMENT.

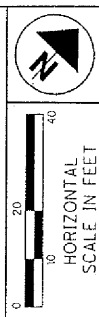

PID NO. **13486**  
 R/W DESIGNER JMM  
 R/W REVIEWER CAH

R/W TOPO SHEET  
 STA. 352+00 TO STA. 357+00

LAK-2-3.32

38 / 60

1657  
1679

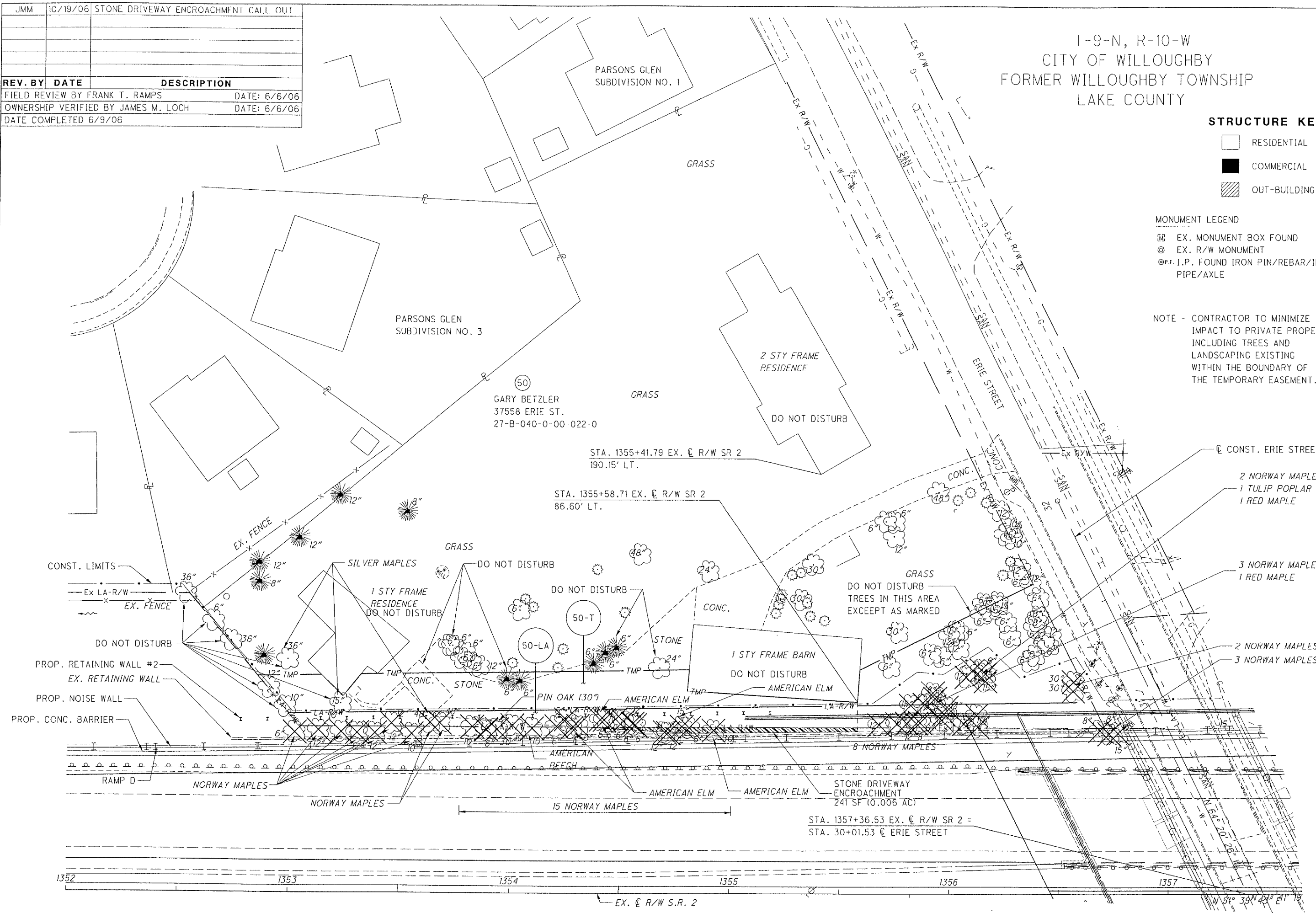

C:\Project\lax\13486\row\sheets\13486RP15.dgn