

C:\Project\LAK\13486\row\sheet\13486R04.dgn

MATCH LINE STA. 117+50 SEE SHEET 26 OF 60.

TIME LIMITATION FOR PROPOSED DRIVEWAY WORK ON PARCELS 7 & 8

THE CONTRACTOR SHALL COMPLETE THE PROPOSED DRIVEWAY WORK AND ALL OTHER WORK LOCATED WITHIN THE TEMPORARY EASEMENT AREAS (AS DETAILED ON THE PLANS) WITHIN 30 CONSECUTIVE CALENDAR DAYS AFTER BEGINNING WORK WITHIN THESE PROPERTIES. BOTH DRIVEWAYS ON PARCEL 8 SHALL REMAIN OPENED AT ALL TIMES DURING CONSTRUCTION ACTIVITIES. PART WIDTH DRIVE CONSTRUCTION SHALL BE UTILIZED AND/OR SUPPLEMENTED WITH ITEM 410.

LAKE COUNTY, OHIO
T10N-R10W
CITY OF EASTLAKE

SUSPEND ACQUISITION
STA. 122+28.84

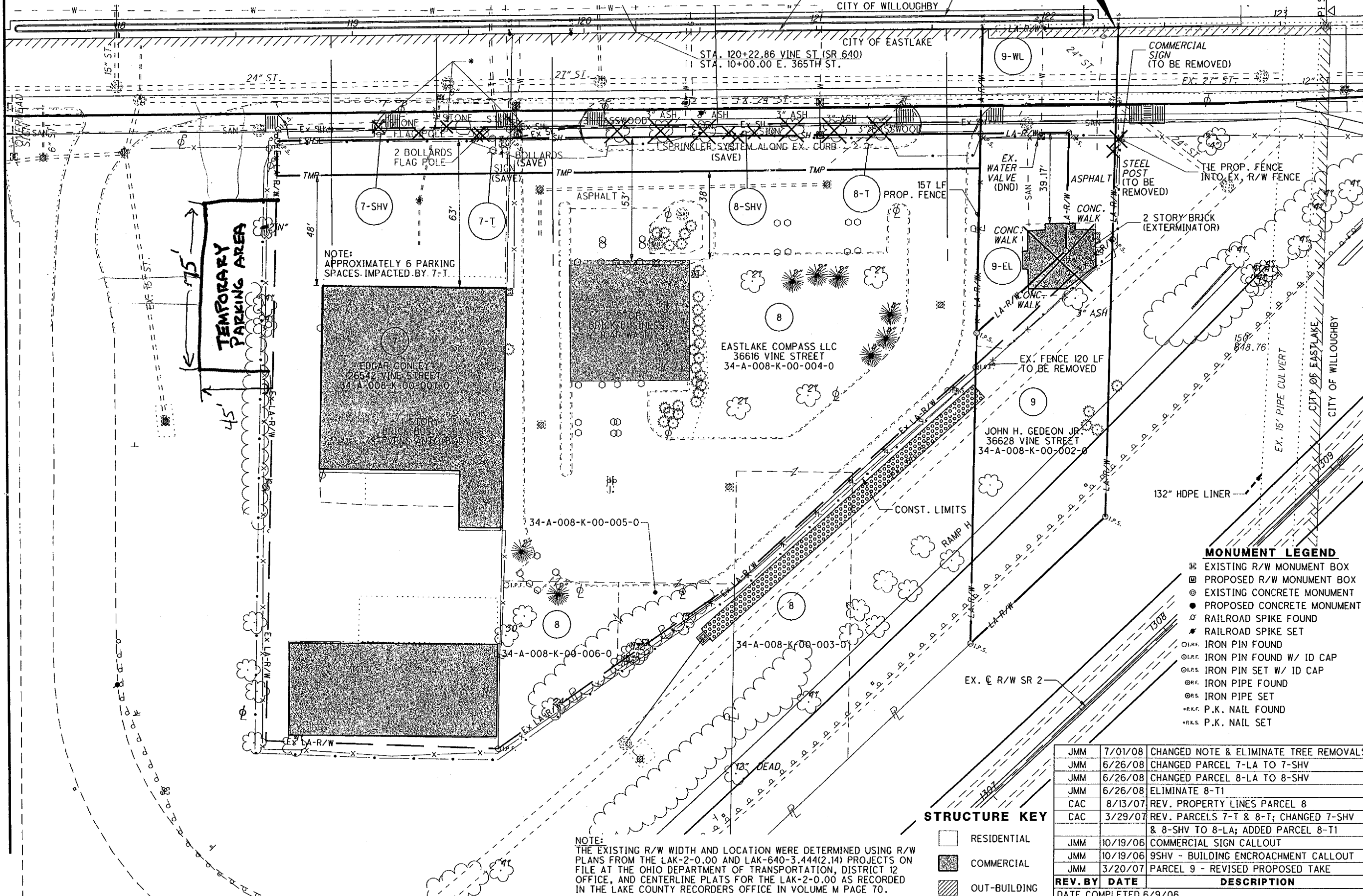

NOTE:
APPROXIMATELY 6 PARKING
SPACES IMPACTED BY 7-T.

EDGAR CONLEY
26542 VINE STREET
34-A-008-K-00-007-0

EASTLAKE COMPASS LLC
36616 VINE STREET
34-A-008-K-00-004-0

JOHN H. GEDEON JR.
36628 VINE STREET
34-A-008-K-00-002-0

NOTE:
THE EXISTING R/W WIDTH AND LOCATION WERE DETERMINED USING R/W PLANS FROM THE LAK-2-0.00 AND LAK-640-3.444(2.14) PROJECTS ON FILE AT THE OHIO DEPARTMENT OF TRANSPORTATION, DISTRICT 12 OFFICE, AND CENTERLINE PLATS FOR THE LAK-2-0.00 AS RECORDED IN THE LAKE COUNTY RECORDERS OFFICE IN VOLUME M PAGE 70.

STRUCTURE KEY

- RESIDENTIAL
- COMMERCIAL
- ▨ OUT-BUILDING

MONUMENT LEGEND

- ▭ EXISTING R/W MONUMENT BOX
- ▭ PROPOSED R/W MONUMENT BOX
- EXISTING CONCRETE MONUMENT
- PROPOSED CONCRETE MONUMENT
- ⊕ RAILROAD SPIKE FOUND
- ⊕ RAILROAD SPIKE SET
- IRON PIN FOUND
- IRON PIN FOUND W/ ID CAP
- IRON PIN SET W/ ID CAP
- IRON PIPE FOUND
- IRON PIPE SET
- ⋄ P.K. NAIL FOUND
- ⋄ P.K. NAIL SET

REV. BY	DATE	DESCRIPTION
JMM	7/01/08	CHANGED NOTE & ELIMINATE TREE REMOVALS
JMM	6/26/08	CHANGED PARCEL 7-LA TO 7-SHV
JMM	6/26/08	CHANGED PARCEL 8-LA TO 8-SHV
JMM	6/26/08	ELIMINATE 8-T1
CAC	8/13/07	REV. PROPERTY LINES PARCEL 8
CAC	3/29/07	REV. PARCELS 7-T & 8-T; CHANGED 7-SHV & 8-SHV TO 8-LA; ADDED PARCEL 8-T1
JMM	10/19/06	COMMERCIAL SIGN CALLOUT
JMM	10/19/06	9SHV - BUILDING ENCROACHMENT CALLOUT
JMM	3/20/07	PARCEL 9 - REVISED PROPOSED TAKE

DATE COMPLETED 6/9/06

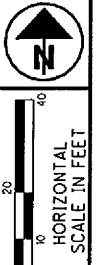

PID NO. 13486

R/W DESIGNER CAC
R/W REVIEWER KDO

RIGHT OF WAY TOPO SHEET
VINE STREET (RIGHT)
STA. 117+50 TO SUSPEND ACQUISITION

LAK-2-3.32

28 / 60

1647
1679