

J:\LAK\13486\row\sheets\13486R02.dgn 12-APR-2007 12:20PM .fnt

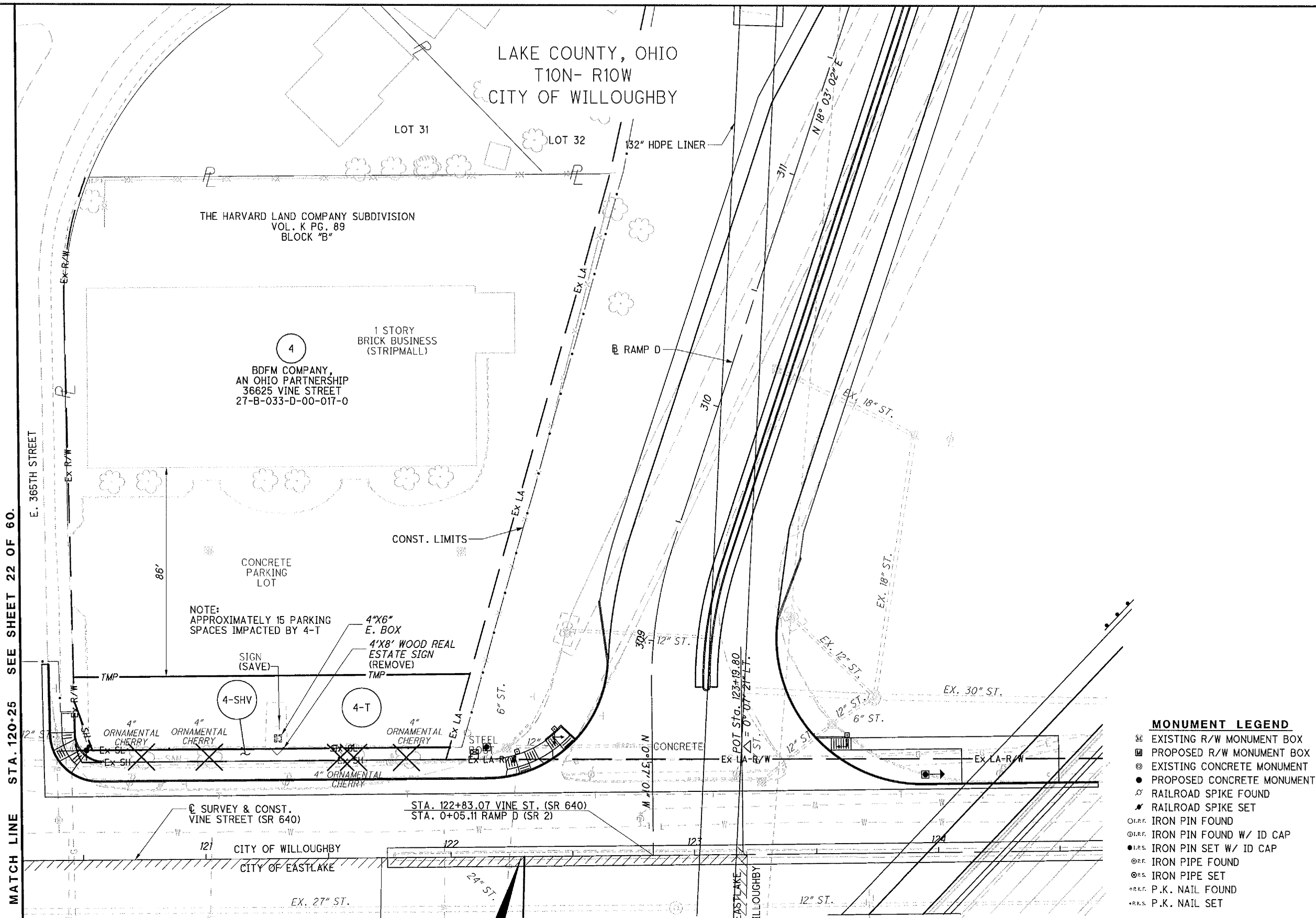

**NOTE:**  
 THE EXISTING R/W WIDTH AND LOCATION WERE DETERMINED USING R/W PLANS FROM THE LAK-2-0.00 AND LAK-640-3.444(2.14) PROJECTS ON FILE AT THE OHIO DEPARTMENT OF TRANSPORTATION, DISTRICT 12 OFFICE, AND CENTERLINE PLATS FOR THE LAK-2-0.00 AS RECORDED IN THE LAKE COUNTY RECORDERS OFFICE IN VOLUME M PAGE 70.

SUSPEND ACQUISITION  
 STA. 122+28.84

- MONUMENT LEGEND**
- ☐ EXISTING R/W MONUMENT BOX
  - ◻ PROPOSED R/W MONUMENT BOX
  - EXISTING CONCRETE MONUMENT
  - ⊙ PROPOSED CONCRETE MONUMENT
  - ⚡ RAILROAD SPIKE FOUND
  - ⚡ RAILROAD SPIKE SET
  - I.P.F. IRON PIN FOUND
  - ⊙ I.P.F. IRON PIN FOUND W/ ID CAP
  - I.P.S. IRON PIN SET W/ ID CAP
  - ⊙ I.P.S. IRON PIPE FOUND
  - I.P.S. IRON PIPE SET
  - ⊙ P.K.F. P.K. NAIL FOUND
  - ⊙ P.K.S. P.K. NAIL SET

- STRUCTURE KEY**
- ☐ RESIDENTIAL
  - ☐ COMMERCIAL
  - ▨ OUT-BUILDING

REV. BY	DATE	DESCRIPTION
JMM	10/19/06	ELECTRIC JUNCTION BOX ADDED
JMM	10/19/06	EXISTING TREE REMOVED
JMM	10/19/06	ELECTRIC JUNCTION BOX ADDED

DATE COMPLETED 6/9/06



PID NO. **13486**

R/W DESIGNER CAC  
 R/W REVIEWER KDO

**RIGHT OF WAY TOPO SHEET**  
**VINE STREET (LEFT)**  
**STA. 120+25 TO SUSPEND ACQUISITION**

**LAK - 2 - 3.32**

24 / 60

1643  
1679