

UTILITY OWNERS

LAKE COUNTY ENGINEER
ATTN: JAMES R. GILLS, P.E., P.S.
550 BLACKBROOK RD.
PAINESVILLE, OHIO 44077
(440) 350-2770

DOMINION EAST OHIO
ATTN: MIKE ANTONIUS
1201 E. 55TH ST.
CLEVELAND, OHIO 44103
(216) 736-6675

LAKE COUNTY UTILITIES
ATTN: AL SAARI, P.E.
105 MAIN ST.
PAINESVILLE, OHIO 44077
(440) 350-2649

AT&T
ATTN: ERIC WESTERBURG
13630 LORAIN AVE. 4TH FLOOR
CLEVELAND, OHIO 44111
(216) 476-6142

CITY OF EASTLAKE SERVICE DIRECTOR
ATTN: WILLIAM PHILIPP
35150 LAKESHORE BLVD.
EASTLAKE, OHIO 44095
(440) 951-1416

CITY SIGNAL COMMUNICATIONS
ATTN: WILLIAM PARK
6777 ENGLE RD. SUITE C
MIDDLEBURG HEIGHTS, OHIO 44130
(440) 260-0102

CITY OF EASTLAKE ENGINEER
ATTN: STEVE GUARD, P.E.
CT CONSULTANTS
35000 KAISER CT.
WILLOUGHBY, OHIO 44094
(440) 951-9000

ORWELL NATURAL GAS
ATTN: OTTAR MAGNUSSON
8500 STATION ST.
MENTOR, OHIO 44060
(440) 974-5120

CITY OF WILLOUGHBY SERVICE DIRECTOR
ATTN: ANGELO TOMASELLI
ONE PUBLIC SQUARE
WILLOUGHBY, OHIO 44094
(440) 953-4111

ADELPHIA COMMUNICATIONS
ATTN: LARRY BOCK
7757 AUBURN RD. SUITE 8
PAINESVILLE, OHIO 44077
(440) 354-0030

CITY OF WILLOUGHBY ENGINEER
ATTN: JIM SAYLES, P.E.
CT CONSULTANTS
35000 KAISER CT.
WILLOUGHBY, OHIO 44094
(440) 951-9000

CSXT
ATTN: MEL MCNICHOLS
4901 BELFORT RD. SUITE 130
JACKSONVILLE, FLORIDA 32256
(904) 245-1158

ACTING CITY OF MENTOR ENGINEER
ATTN: DAVID SWIGER, P.E.
8500 CIVIC CENTER BLVD.
MENTOR, OHIO 44060
(440) 255-1100

CSXT CONSULTING ENGINEER
ATTN: LARRY SHAW
URS CORPORATION
47 S. MERIDIAN ST. SUITE 312
INDIANAPOLIS, INDIANA 46204
(317) 635-0064

CITY OF MENTOR CITY MANAGER
ATTN: JULIAN SUSO
8500 CIVIC CENTER BLVD.
MENTOR, OHIO 44060
(440) 255-1100

LEVEL 3 COMMUNICATIONS
ATTN: BILL O'DWYER NETWORK
1025 ELDORADO BLVD.
BROOMFIELD, COLORADO 80021
(720) 888-3406

FIRST ENERGY
ATTN: FRANK DIBBS
6896 MILLER RD.
BRECKSVILLE, OHIO 44141
(440) 546-8748

COMCAST
ATTN: MIKE JONES
7820 DIVISION DR.
MENTOR, OHIO 44060
(440) 974-3401 EXT. 122

LAKE COUNTY
CITY OF EASTLAKE AND CITY OF WILLOUGHBY
FORMER WILLOUGHBY TOWNSHIP
T-9-N, R-10-W
AND
CITY OF MENTOR
FORMER MENTOR TOWNSHIP
T-10-N, R-9-W

JMM	10/19/06	AT&T CONTACT PERSON UPDATE
JMM	10/19/06	LEVEL 3 COMMUNICATIONS CONTACT PERSON UPDATE
REV. BY DATE DESCRIPTION		
DATE COMPLETED 6/9/06		

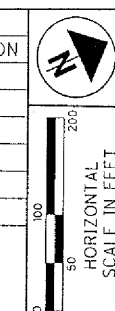

PROPERTY OWNERS
50 GARY BETZLER
27-B-040-0-00-022-0

PID NO. 13486
R/W DESIGNER JMM
R/W REVIEWER CAH

PROPERTY MAP
BARN PARCEL

LAK-2-3.32

13 / 60
1632
1679

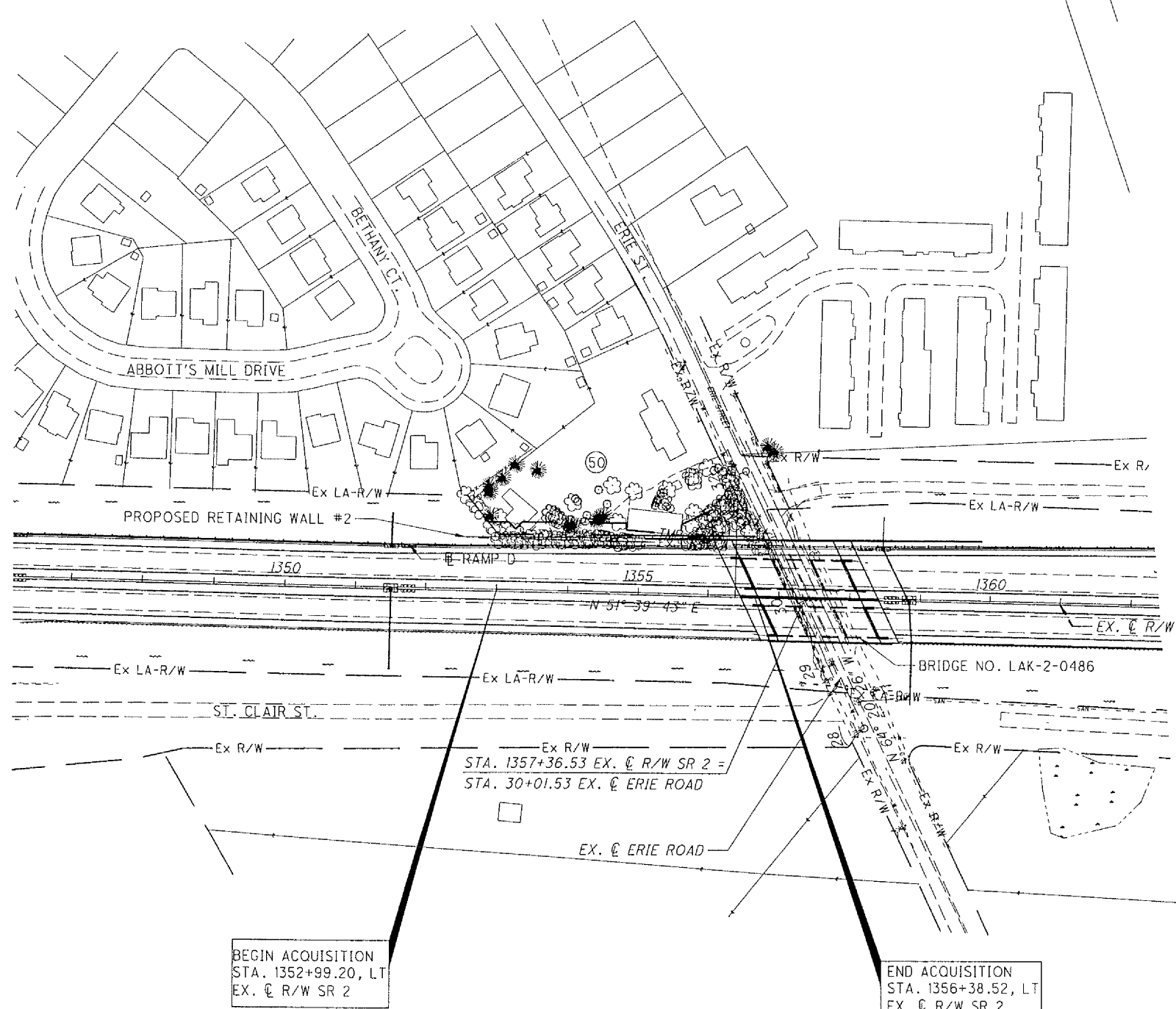

CONVENTIONAL SIGNS

County Line	-----
Township Line	-----
Section Line	-----
Corporation Line	----- or -----
Fence Line (existing)	----- (proposed) -----
Center Line	-----
Trees (to be removed)	⊗
Utility Poles: Telephone	⊕
Power	⊕
Light	⊕
Right of Way (only)	R/W
Standard Highway Ease.	SH
Prop. Limited Access R/W	LA R/W
Temp. Right of Way	TMP
Exist. Right of Way	Ex R/W
Exist. Stand. High. Ease.	Ex SH
Exist. Channel Ease.	Ex CH
Exist. Utility Ease.	Ex U
Exist. Limited Access R/W	Ex LA R/W
Property Line	----- (in existing fence) -----
Ownership Hook	-----
Railroad	----- or -----
Guardrail (existing)	----- (proposed) -----
Construction Limits	-----

STRUCTURE KEY

□	RESIDENTIAL
■	COMMERCIAL
▨	OUT-BUILDING

NOTES: THE LOCATION OF THE UNDERGROUND UTILITIES SHOWN ON THE PLANS ARE OBTAINED FROM THE OWNER OF THE UTILITIES AS REQUIRED BY SECTION 153.64 O.R.C.
REFERENCE POINT INFORMATION IS CONTAINED IN THE CONSTRUCTION PLAN.

G:\Project\lak\13486\row\sheet\13486R02.dgn