

E of RIGHT OF WAY	DISTANCE FROM E of RIGHT OF WAY		MONUMENT ASSEMBLY	MONUMENT BOX ADJUSTED TO GRADE	MONUMENT ASSEMBLY REMOVED	E OF RIGHT-OF-WAY		E of RIGHT OF WAY	DISTANCE FROM E of RIGHT OF WAY		MONUMENT ASSEMBLY	MONUMENT BOX ADJUSTED TO GRADE	MONUMENT ASSEMBLY REMOVED	E OF RIGHT-OF-WAY	
	LEFT	RIGHT				NORTHING	EASTING		LEFT	RIGHT				NORTHING	EASTING
SR 2	LEFT	RIGHT	ITEM 604E 38500	ITEM 604E 39500	ITEM 202E 6000			SR 2	LEFT	RIGHT	ITEM 604E 38500	ITEM 604E 39500	ITEM 202E 6000		
1276+00	0.55'		1			719559.22	2259417.90	1310+80.51	0.58'		1			721640.47	2262200.22
1280+00	0.55'		1			719787.94	225946.06	1315+00	0.56'		1			721944.51	2262489.23
1285+00	0.55'		1			720073.83	2260156.26	1320+00	0.53'		1			722306.91	2262833.71
1290+00	0.55'		1			720359.72	2260566.46	1325+00	0.50'		1			722669.31	2263178.19
1295+00	0.55'		1			720645.61	2260976.67	1327+64.91			1			722861.32	2263360.70
1299+22.77	0.55'		1			720887.35	2261323.51	1327+64.91	0.49'		1			722861.32	2263360.70
1300+00	0.55'		1			720931.93	2261386.57	1330+00	0.43'		1			723030.12	2263524.32
1305+00	0.57'		1			721240.68	2261779.66	1335+00	0.59'		1			723378.33	2263883.09
1310+00	0.58'		1			721582.50	2262144.34								
TOTAL TO GENERAL SUMMARY			16		1										

LAKE COUNTY
CITY OF EASTLAKE AND CITY OF WILLOUGHBY
FORMER WILLOUGHBY TOWNSHIP
T-9-N, R-10-W
AND
CITY OF MENTOR
FORMER MENTOR TOWNSHIP
T-10-N, R-9-W

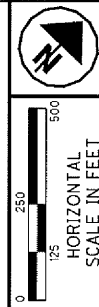

PID NO. **13486**
R/W DESIGNER JMM
R/W REVIEWER CAH

CENTERLINE PLAT
STA. 1263+50 TO STA. 1337+00

LAK-2-3.32

1/11
1/60
1620
1679

SEE SHEET 2 FOR EXISTING E R/W MONUMENT INFORMATION ON VINE STREET (SR 640) AND LAKELAND BOULEVARD.

NOTE:
S.R. 2 MONUMENT ASSEMBLIES SHALL BE PLACED ON THE CENTERLINE OF CONSTRUCTION AT THE OFFSETS NOTED. SEE SHEET 9 FOR CENTERLINE OF CONSTRUCTION INFORMATION.

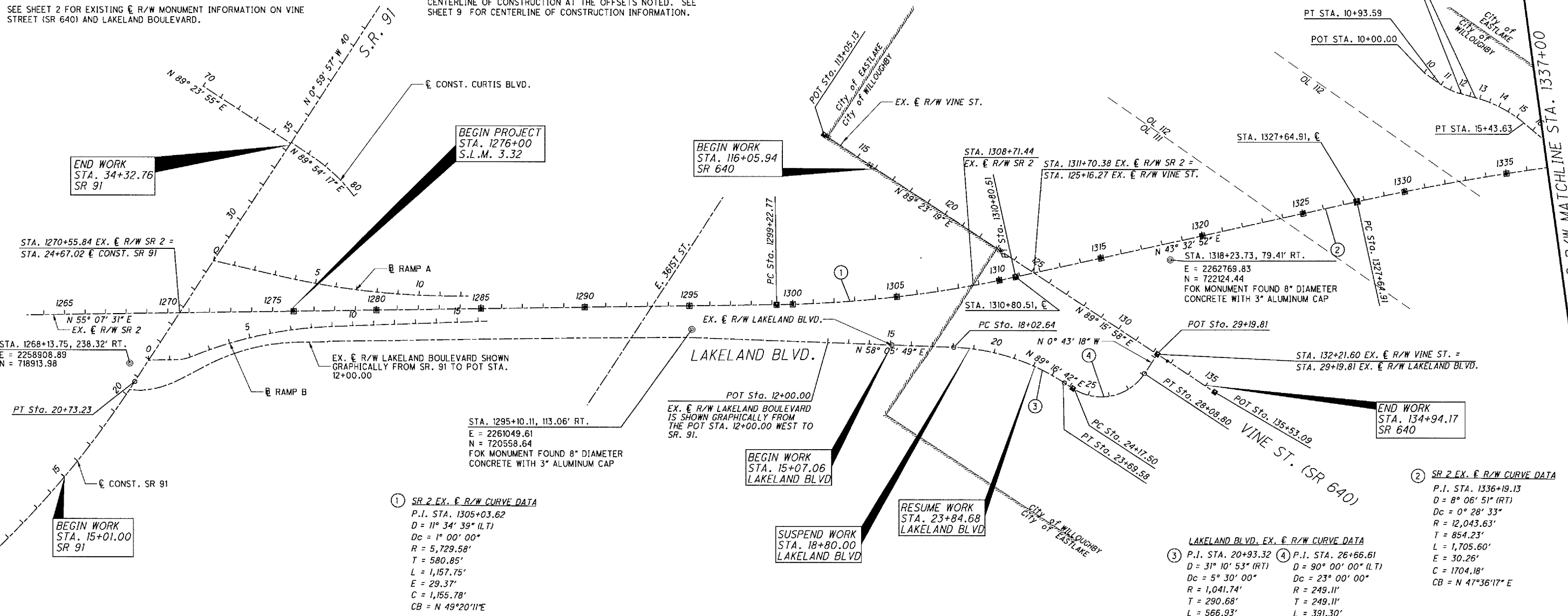

BASIS FOR BEARINGS:
COORDINATES SHOWN ARE SURFACE COORDINATES, OHIO STATE PLANE COORDINATE SYSTEM, NORTH ZONE, NAD 1983 (ICORS 95)

COMBINED SCALE FACTOR TO CONVERT SURFACE COORDINATES TO GRID COORDINATES - 0.99997719

I HEREBY CERTIFY THAT THIS PLAT IS A TRUE DELINEATION OF A SURVEY MADE FOR THE OHIO DEPARTMENT OF TRANSPORTATION.

THE ESTABLISHMENT OF THE EXISTING CENTERLINES OF SR 2 SHOWN ON THIS PLAN AS OF THIS DATE WERE PERFORMED BY ME OR UNDER MY DIRECT SUPERVISION.

BY *Charles A. Hauber*
SURVEYOR'S NAME
SURVEYOR NO. 8034 DATE 6/30/08

PLAT APPROVED FOR RECORDING
JAMES R. GILLS
LAKE COUNTY ENGINEER
BY _____ DATE _____

RECEIVED _____, 20____
RECORDED _____, 20____
BOOK _____ PAGE _____
COUNTY RECORDER

SEE SHEET 1672 FOR VINE STREET ACCESS DRIVE E PLAT.
SEE SHEET 2 FOR ORIGINAL GPS CONTROL MONUMENTS

THE EX. E R/W ON SR 2, VINE STREET, LOST NATION ROAD AND REYNOLDS ROAD GENERALLY FOLLOWS THE PROPOSED E OF CONSTRUCTION. THE E OF CONSTRUCTION WILL BE INDEPENDENTLY REFERENCED ON THE CONSTRUCTION PLANS.

LOT LINES ARE GRAPHICALLY SHOWN FOR INFORMATIONAL PURPOSES. INTERSECTIONS OF LOT LINES AND STREETS ARE GRAPHICALLY SHOWN UNLESS A STATION AND BEARING IS GIVEN.

CENTERLINES OF CONSTRUCTION FOR SIDE ROADS AND BASELINES OF CONSTRUCTION FOR RAMP ARE GRAPHICALLY SHOWN FOR INFORMATIONAL PURPOSES. REFER TO THE CONSTRUCTION DRAWINGS FOR DETAILED GEOMETRIC DATA OF ALL SIDE ROAD CENTERLINES OF CONSTRUCTION AND RAMP BASELINES.

ALL RAMP B DATA SHOWN ARE PROP. B CONSTRUCTION. LIMITS OF R/W FOR SR 2 INCLUDING INTERCHANGE AREAS WERE SET BASED ON EX. E R/W SR 2. FOR VINE STREET RAMP B CONST. DATA SEE SHEET 2.

THE PROPOSED RIGHT OF WAY SHALL BE REFERENCED FROM THE CENTERLINE OF RIGHT OF WAY.

THE PLACING OF MONUMENTS SHALL BE UNDER THE DIRECTION OF A SURVEYOR REGISTERED IN THE STATE OF OHIO. THE CENTERLINE MONUMENT ASSEMBLY BOXES WILL BE INSTALLED BY THE HIGHWAY CONTRACTOR AT THE TIME OF CONSTRUCTION. THE IRON PIN WITH CAP MARKING THE ACTUAL CENTERLINE STATION POINT AND ANY REFERENCE MONUMENTS ARE TO BE SET BY THE RIGHT OF WAY DESIGN CONSULTANT.

CHANGES OR ALTERATIONS TO THE LOCATION OF ANY MONUMENTS SHOWN ON THIS PLAT REQUIRE PRIOR APPROVAL OF THE DISTRICT REAL ESTATE ADMINISTRATOR OF THE OHIO DEPARTMENT OF TRANSPORTATION. A REVISED CENTERLINE PLAT WITH THE NEW LOCATIONS SHALL BE RECORDED IN THE APPLICABLE COUNTY RECORDS AND THE OHIO DEPARTMENT OF TRANSPORTATION. SPECIFICATIONS FOR CENTERLINE MONUMENTS, REFERENCE MONUMENTS AND RIGHT OF WAY MONUMENTS ARE SHOWN ON STANDARD CONSTRUCTION DRAWING RM-1.1 OF THE OHIO DEPARTMENT OF TRANSPORTATION.

MONUMENT LEGEND

- EXISTING R/W MONUMENT BOX
- PROPOSED R/W MONUMENT BOX
- SURVEY CONTROL MONUMENT
- PROPOSED CONCRETE MONUMENT
- RAILROAD SPIKE FOUND
- RAILROAD SPIKE SET
- IRON PIN SET W/ ID CAP
- IRON PIPE FOUND, AS NOTED
- P.K. NAIL SET
- P.K. NAIL SET

STATE OF OHIO
SURVEYOR'S SEAL
CHARLES A. HAUBER
8034
SIGNED: _____
DATE: _____