

EXISTING LIGHT POLE PILASTER  
AND JUNCTION BOX

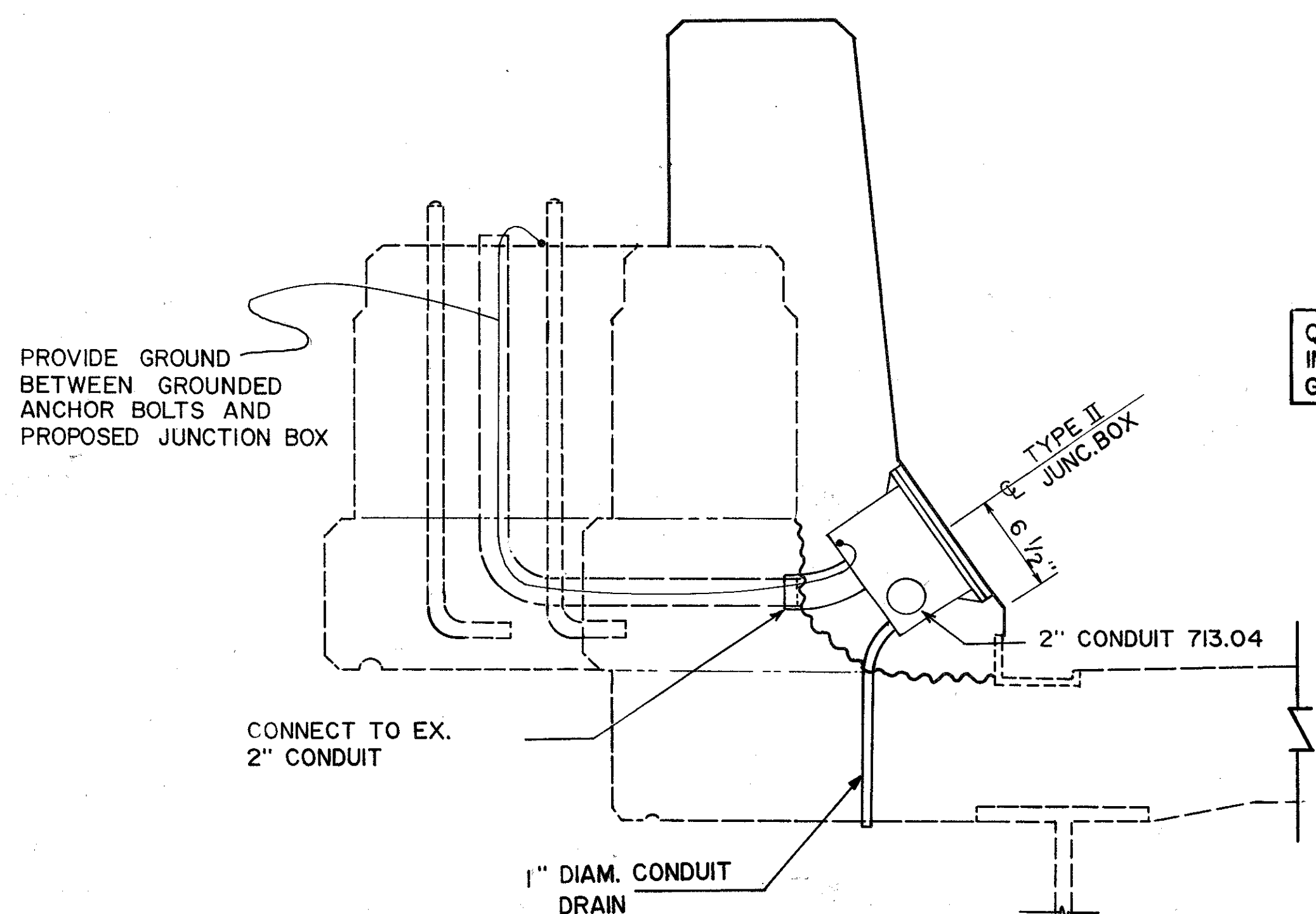

MODIFIED PARAPET WITH  
NEW JUNCTION BOX

QUANTITIES CARRIED  
IN LIGHTING  
GENERAL SUMMARY

REMOVE EXISTING UNSOUND CONCRETE  
AND SOUND CONCRETE TO THE LIMITS  
SHOWN.

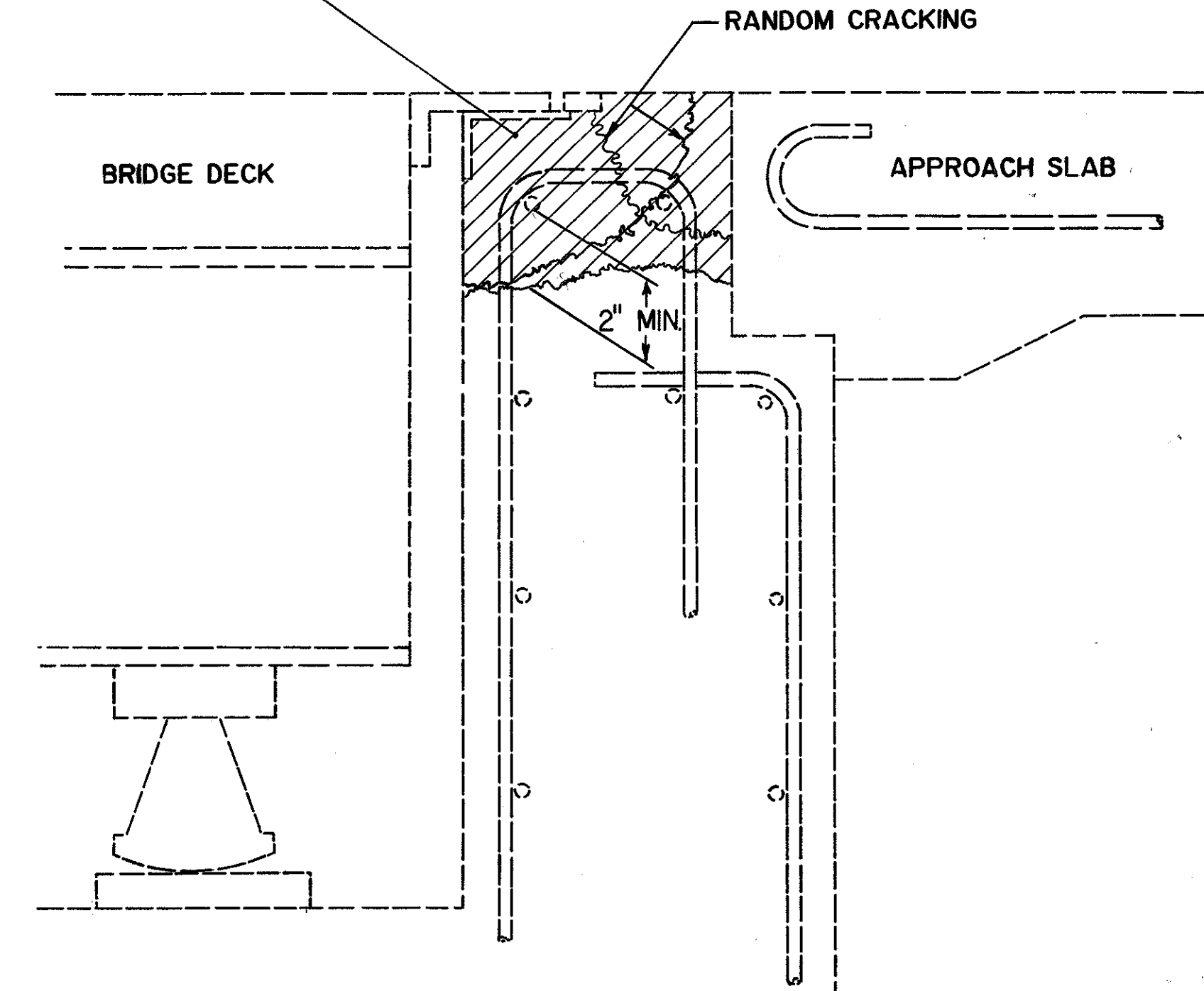

EXISTING BACKWALL

ALL REPAIRS SHALL BE AS DIRECTED  
BY THE ENGINEER.

REPAIR BACKWALL USING ITEM 845-  
LATEX MODIFIED CONCRETE OVERLAY  
(VARIABLE THICKNESS) \*

\*-OR ITEM SPECIAL, M.S.C.  
OVERLAY (VARIABLE  
THICKNESS).

FOR JOINT RAISING  
DETAILS, SEE SHEET  
NO. 22/26

REPAIR SPALLS AND UNSOUND  
CONCRETE USING ITEM 519-  
PATCHING CONCRETE STRUCTURES,  
AS PER PLAN (SEE GENERAL NOTES)

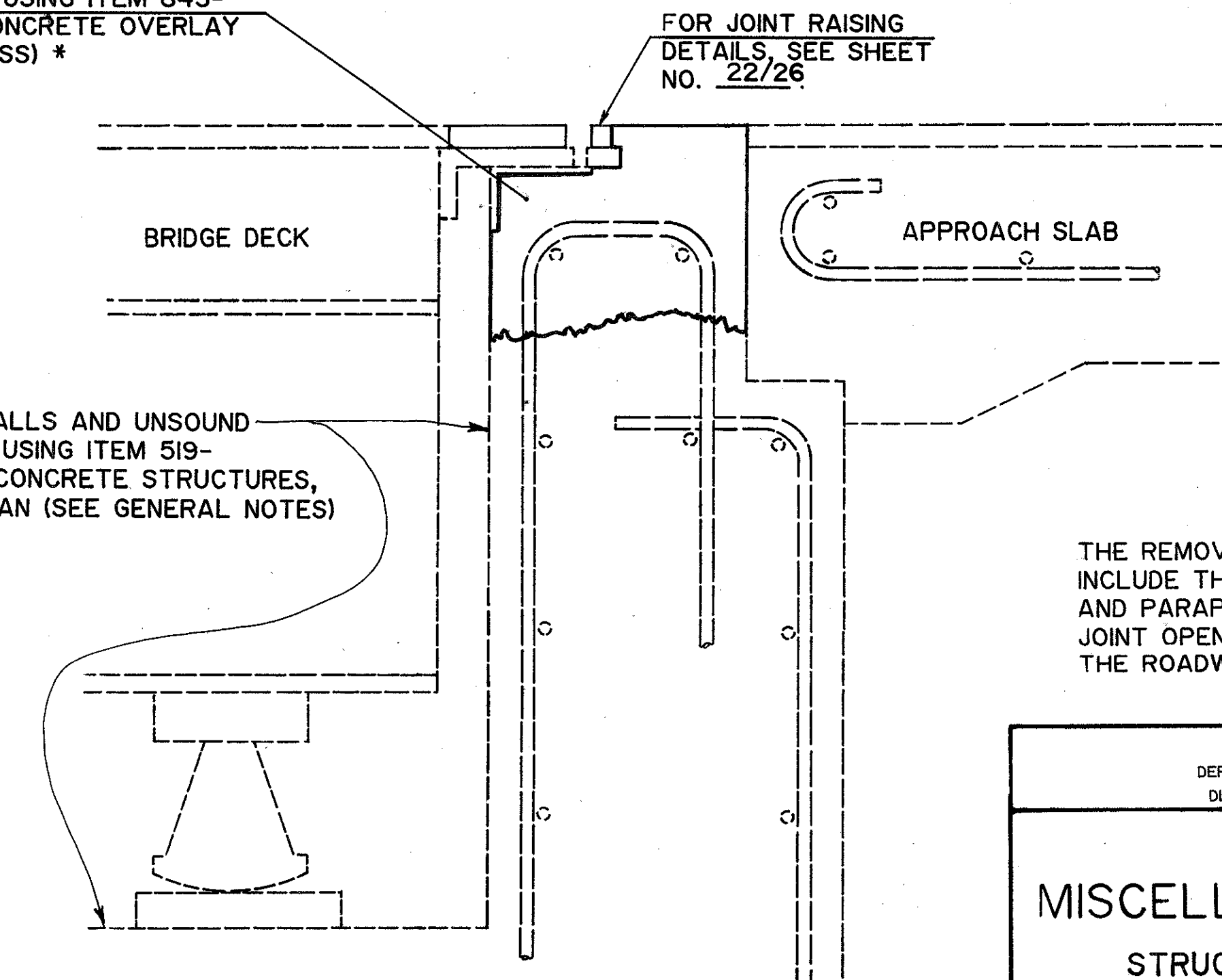

PROPOSED BACKWALL REPAIR

THE REMOVAL LIMITS SHALL  
INCLUDE THE BRIDGE SIDEWALKS  
AND PARAPETS IF THOSE EXISTING  
JOINT OPENINGS ARE LESS THAN  
THE ROADWAY JOINT OPENINGS.

STATE OF OHIO DEPARTMENT OF TRANSPORTATION DISTRICT 12 LOCATION & DESIGN				
MISCELLANEOUS DETAILS STRUCTURE JUNCTION BOX BACKWALL TREATMENT				
LAKE COUNTY			OHIO	
DESIGNED ENF DATE	TRACED MRB DATE	CHECKED DATE	REVIEWED DATE	REVISED DATE
				SHEET 23/26