

NOV 2 1982

LAKE COUNTY LAK-2-14.38	OHIO FHWA REGION 5	128 138
FEDERAL PROJECT		

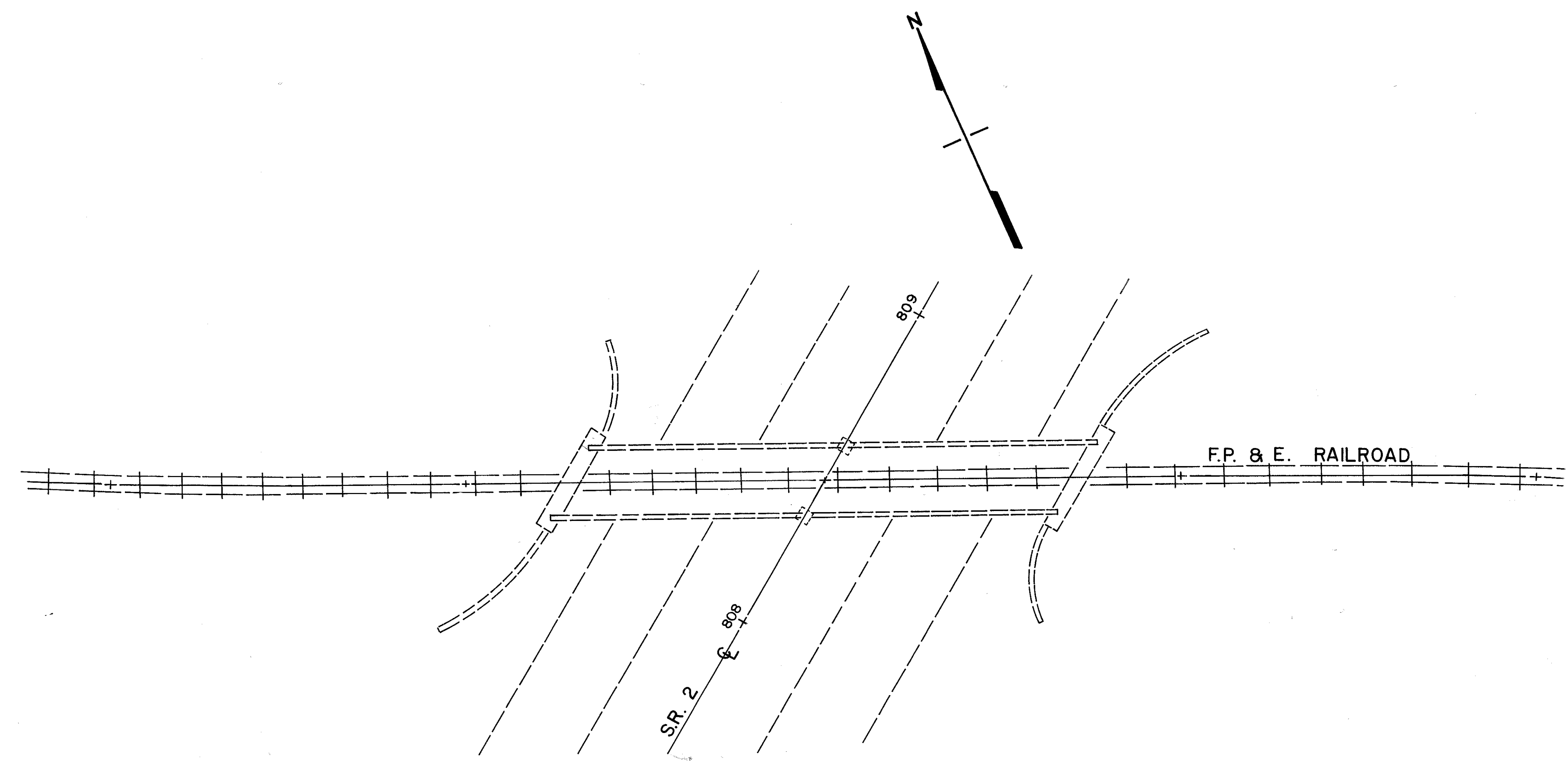

PLAN

EXISTING STRUCTURE

TYPE: 2 SPAN CONTINUOUS WELDED THRU GIRDER RAILROAD BRIDGE. SHOP WELDED STEEL GIRDERS WITH FLOOR BEAMS AND WATERPROOF BALLASTED STEEL DECK. REINFORCED CONCRETE SUBSTRUCTURE

SPANS: 71'-4" - 71'-4" C/C BEARINGS

SINGLE TRACK RAILROAD: 19'-0" C/C GIRDERS

LOADING: COOPER E-72

SKREW: 30° 22' 00" L.F.

ALIGNMENT: TANGENT

PROPOSED WORK

- PATCHING AND SURFACES
- SEALING OF CONCRETE

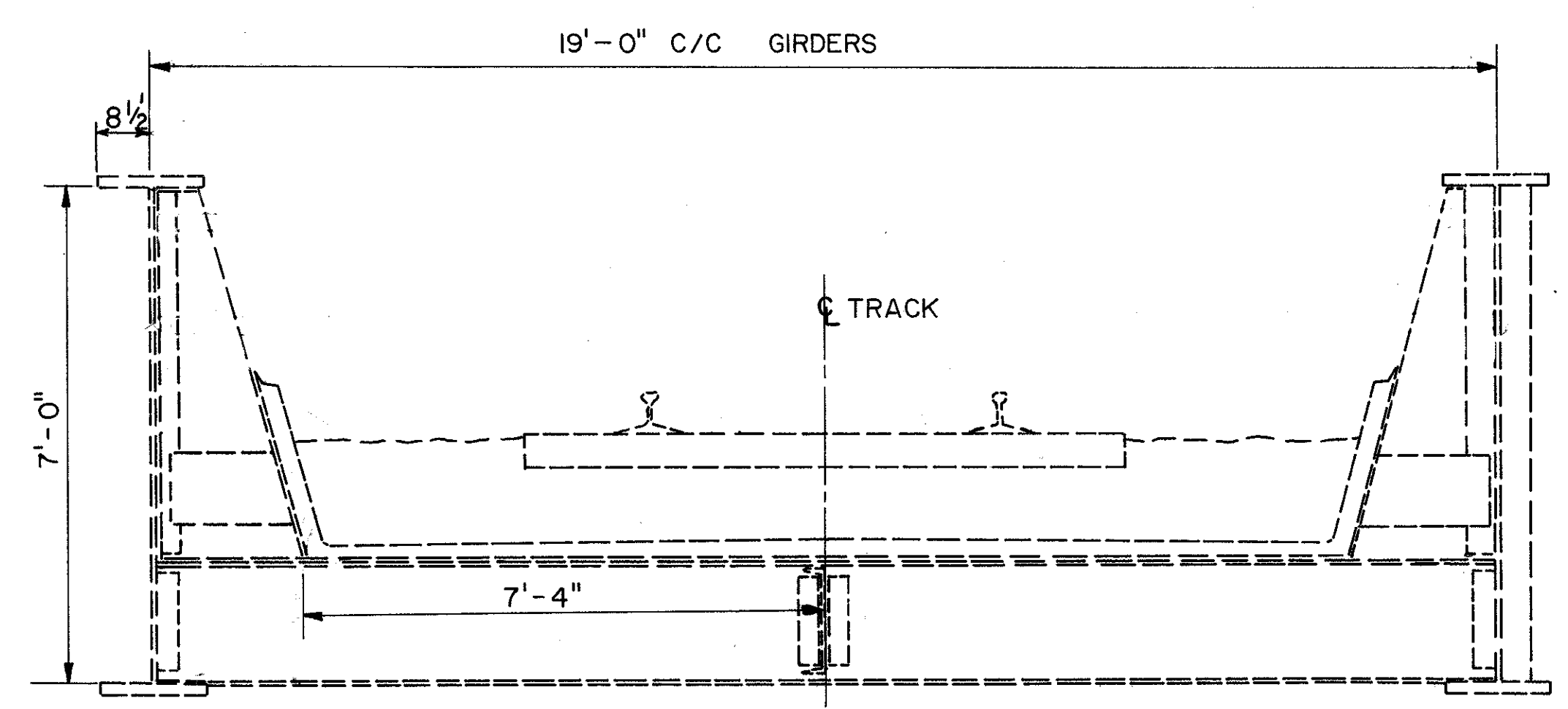

TRANSVERSE SECTION

STATE OF OHIO DEPARTMENT OF TRANSPORTATION DISTRICT 12 LOCATION & DESIGN				
GENERAL PLAN & TRANSVERSE SECTION				
BR. NO. LAK-2-1724 F.P.&E. RAILROAD OVER S.R. 2				
LAKE COUNTY		OHIO		
DESIGNED <i>ENF</i> DATE	TRACED <i>MRB</i> DATE	CHECKED DATE	REVIEWED DATE	REVISED DATE
				SHEET 16 / 26