

SOIL PROFILE
LAKE COUNTY
LAK-2-14.22
 OHIO STATE HIGHWAY
 TESTING LABORATORY
 O. S. U. CAMPUS, COLUMBUS, OHIO

Revised July 30, 1959

NOTE: The existing bituminous concrete pavement of Elm St. is in excellent condition, showing no signs of failure.

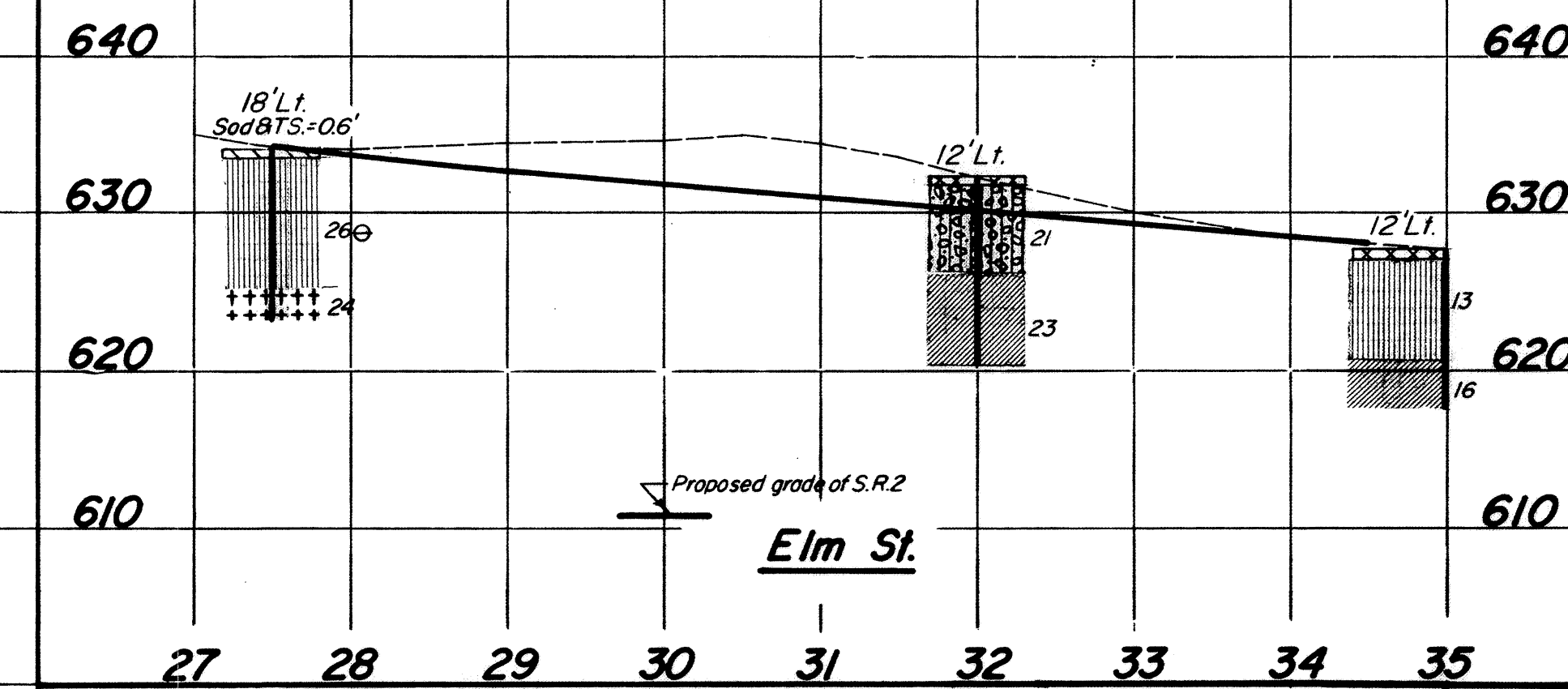
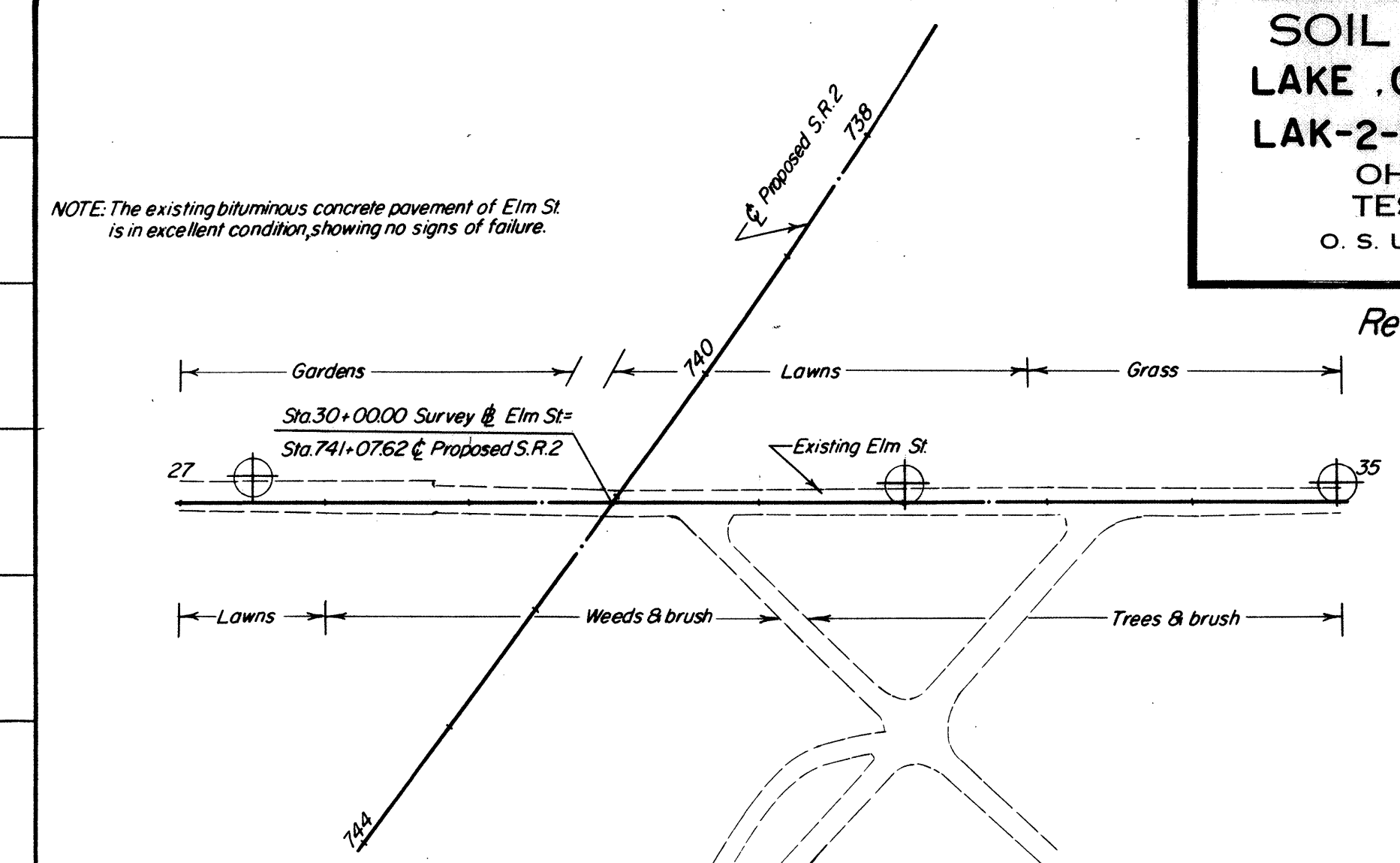

NOTE: The existing bituminous concrete pavement of Button Ave. is in good condition, showing only minor cracking near the edges.

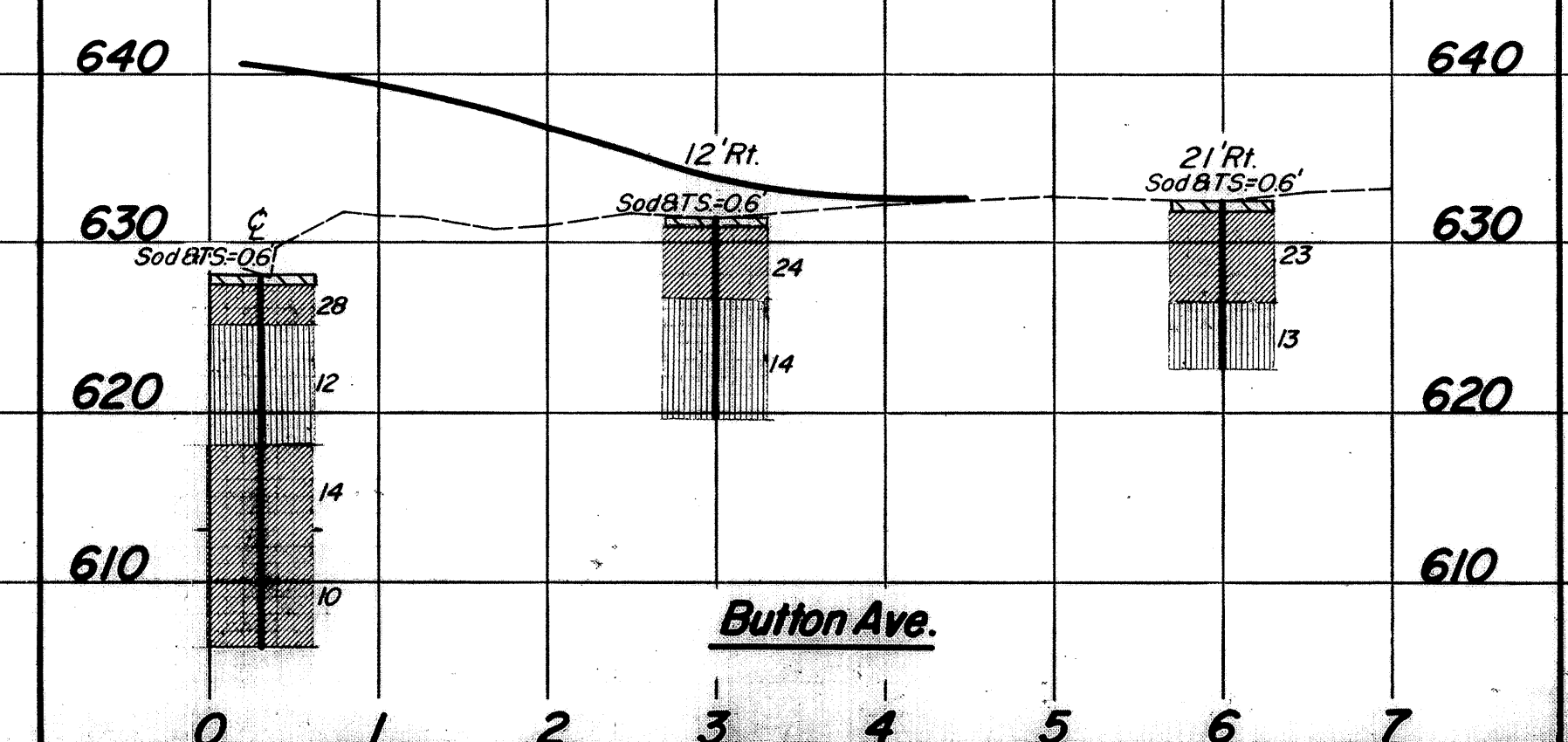
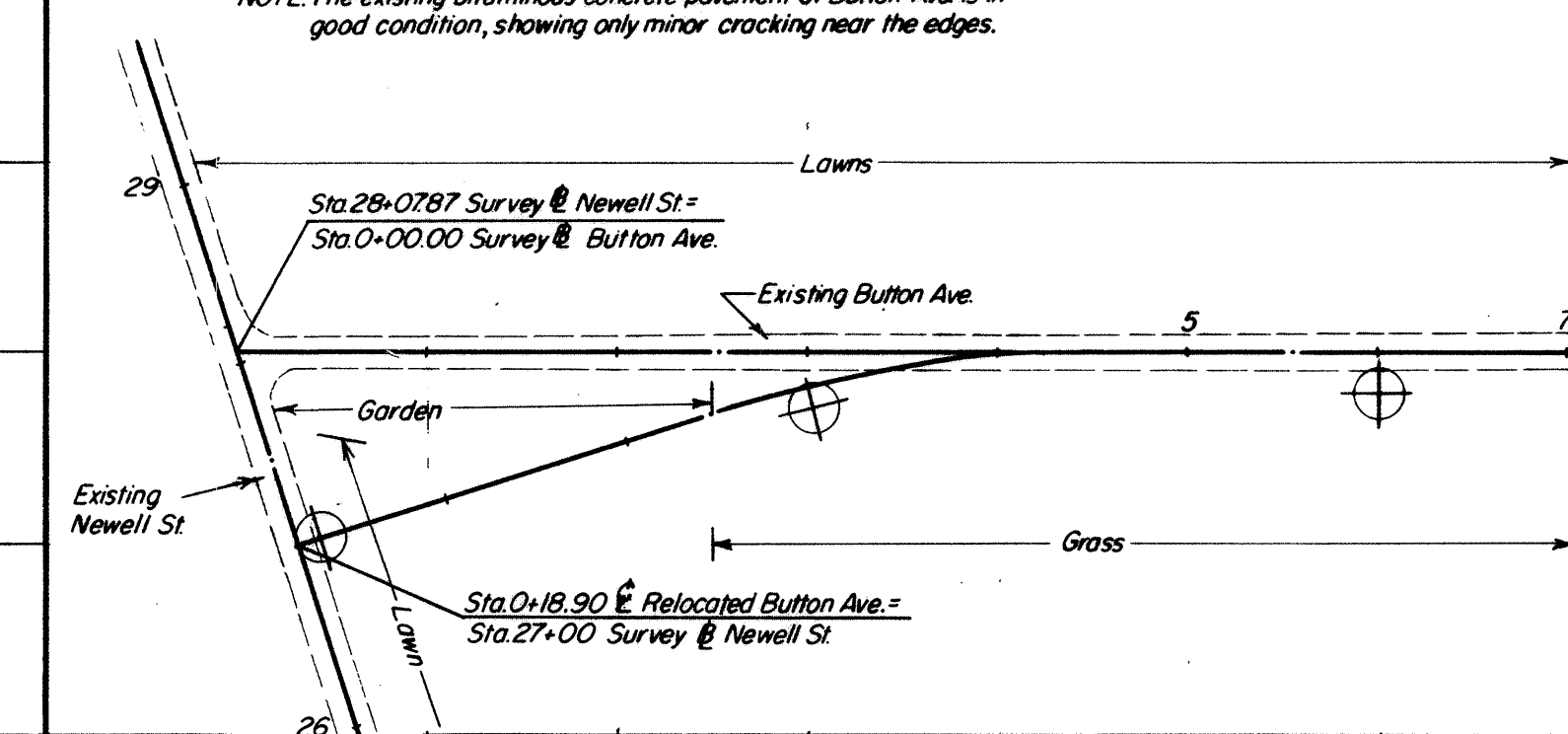

MICROFILMED
 JUL 10 1986

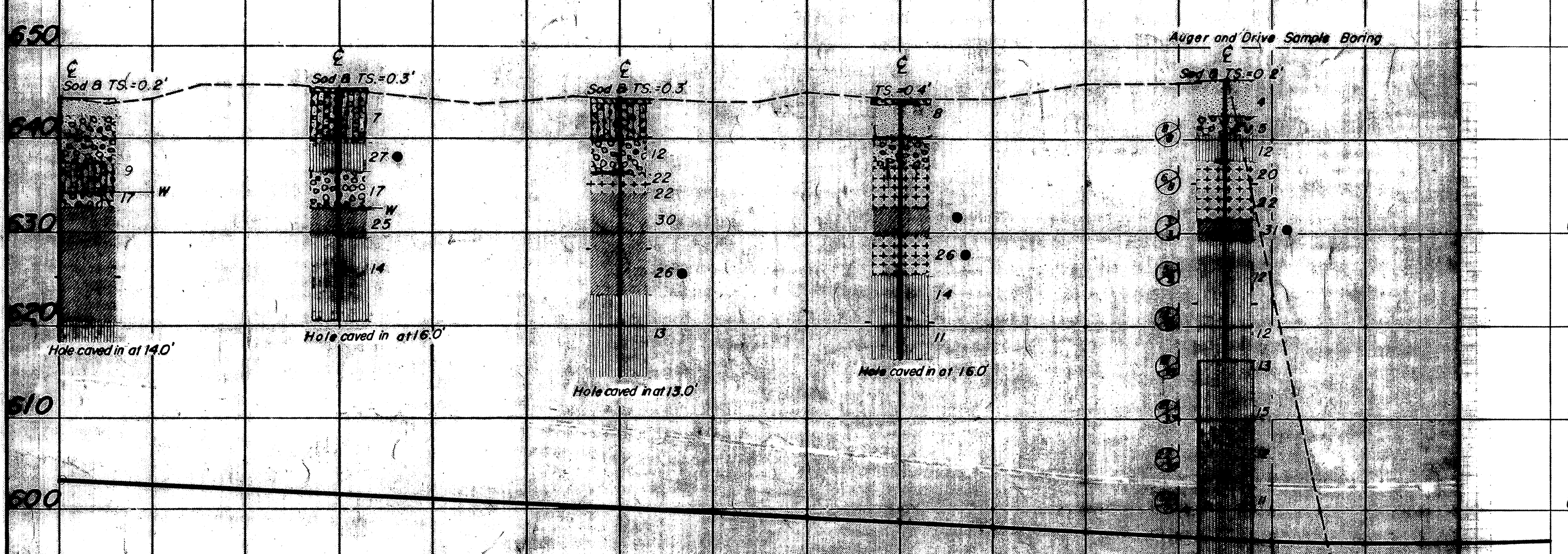
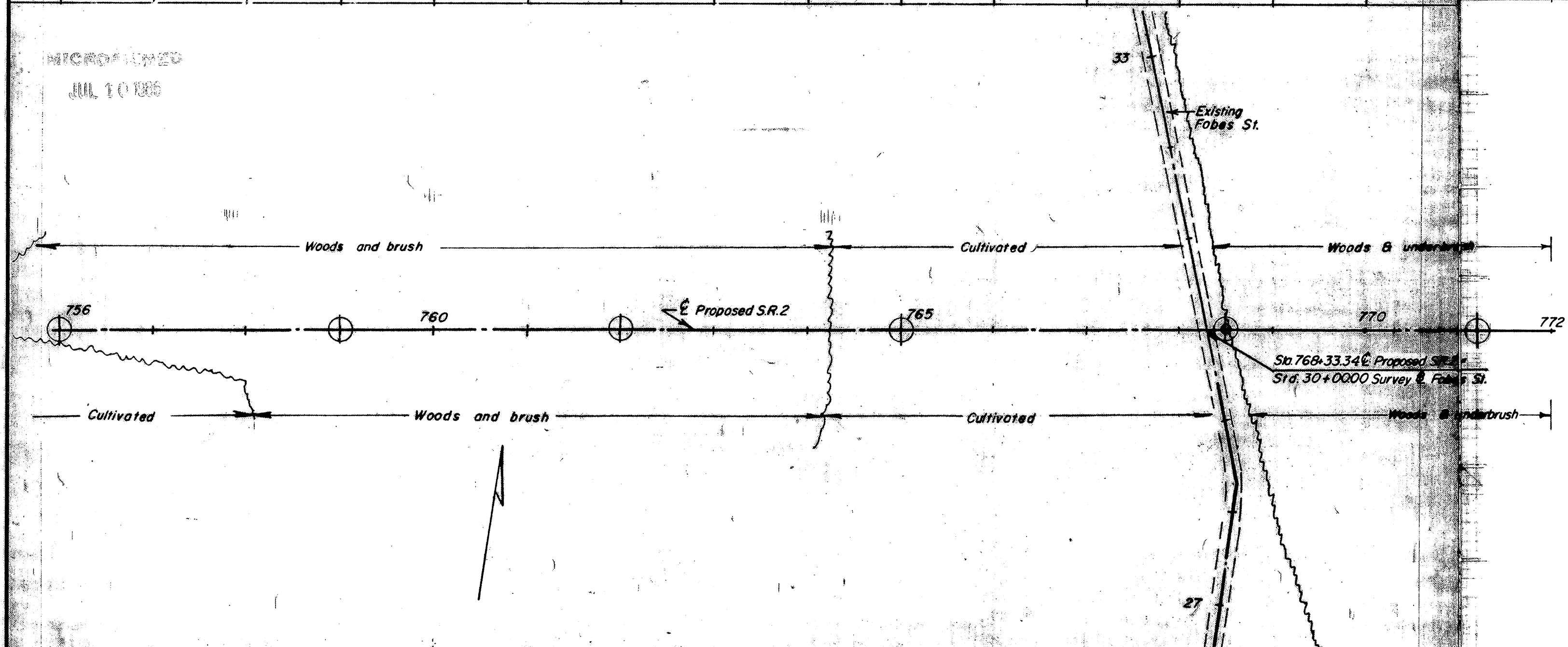

DRIVE SAMPLE SOIL TEST DATA

STATION & OFFSET	DEPTH FROM-TO	AGG.	% C.S.	% F.S.	% SILT	% CLAY	L.L.	RI.	% W.C.	SHLE CLASS
768+50 CL	30.0-31.0	6	9	13	38	33	23	5	13	A-4g
	35.0-36.0	6	6	9	39	40	23	7	15	A-4g
	40.0-41.0	7	11	14	38	30	22	3	12	A-4g
	45.0-45.8	20	11	13	32	24	20	3	11	A-4g

756 757 758 759 760 761 762 763 764 765 766 772