

- 40
- 41 LA
- 42 LA
- 43 LA
- 43A LA
- 43A

NOTE "A" PAINESVILLE CITY MONUMENT NO. 49 WILL BE REPLACED AS PROVIDED ON ROADWAY SHEET NO. 118.

NOTE:
12" Abandoned Water Line is owned by Diamond Alkali Co.

UTILITIES

GAS & TELEPHONE RELOCATED BY OTHERS.
POWER ON WEST SIDE OF NEWELL STREET RELOCATED BY OTHERS.

POWER ON EAST SIDE OF NEWELL STREET AND ON BUTTON AVENUE, SEE SHEETS NO. 277 & 280.

WATER & SANITARY SEWER ADJUSTMENTS SEE SHEET NO. 119.

FED. RD. DIVISION	STATE	PROJECT	361
2	OHIO		384

LAK-2-14.22
R/W PLAN
LIMITED ACCESS

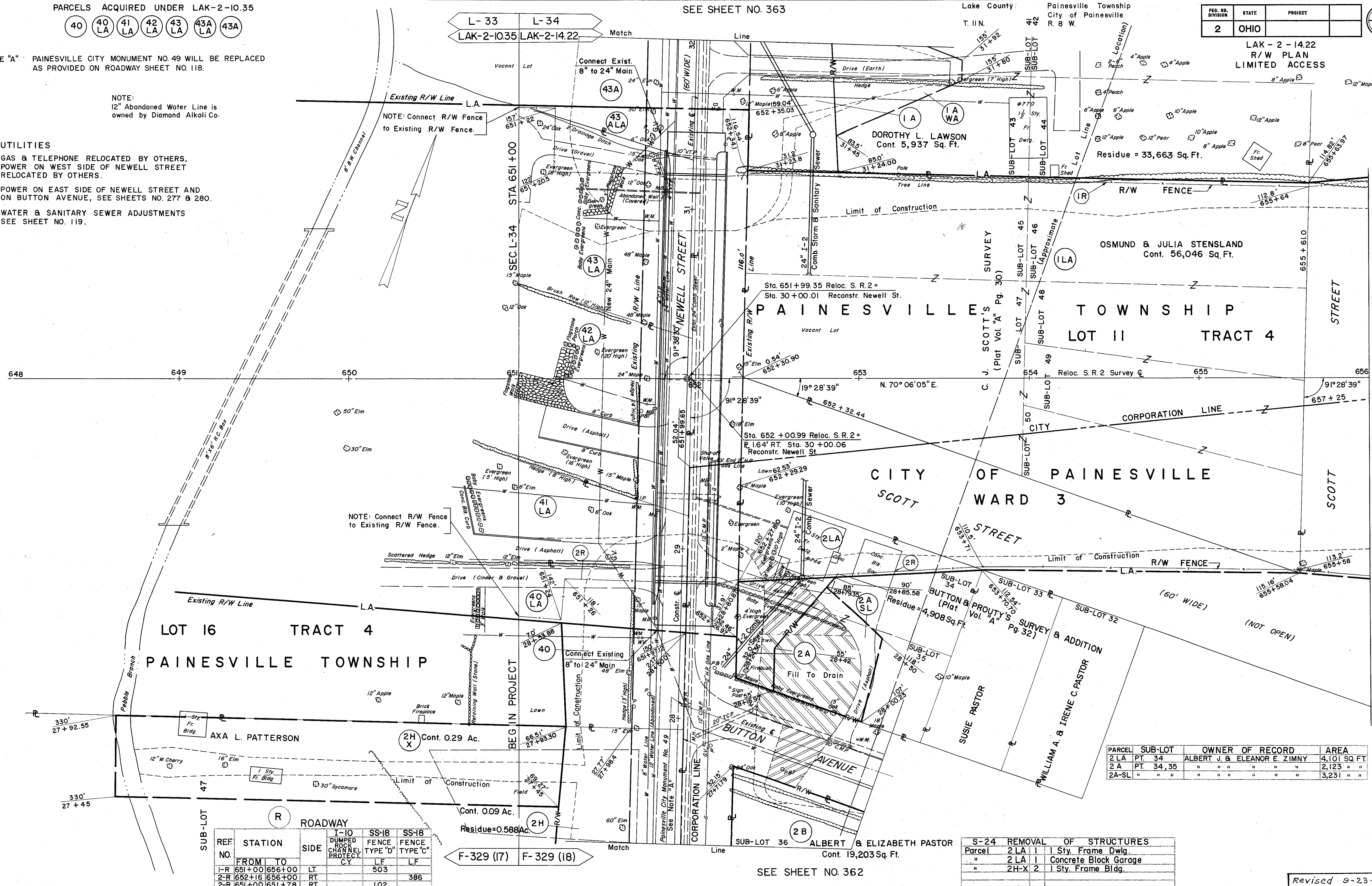

SUB-LOT		ROADWAY		T-10 DUMPED ROCK CHANNEL PROTECT.		SS-18 FENCE TYPE "D"		SS-18 FENCE TYPE "C"	
NO.	STATION	SIDE		LF	LF	LF	LF	LF	LF
1-R	651+00 656+00	LT.		503	386				
2-R	652+16 656+00	RT.							
2-R	651+00 651+78	RT.		102					

PARCEL	SUB-LOT	OWNER OF RECORD	AREA
2 LA	PT. 34	ALBERT J. & ELEANOR E. ZIMNY	4,101 SQ. FT.
2 A	PT. 34, 35	" " " " " "	2,123 " "
2A-SL	" " " "	" " " " " "	3,231 " "

S-24 REMOVAL OF STRUCTURES	
Parcel	2 LA 1 Sty. Frame Dwlg.
"	2 LA Concrete Block Garage
"	2H-X 2 1 Sty. Frame Bldg.