

LAKE COUNTY
LAK-2-14.22

CONNECTOR
CURVE DATA
P.I. Sta. 14+06.41
Δ=130°31'30" Lt.
D=38'12"00"
R=150.00'
L=341.68'
T=325.56'
Superelevation: 3/8", Normal Section to
Sta. 10+55, Full Super Sta. 11+05 to
Sta. 14+00, Normal Section Sta. 14+50.

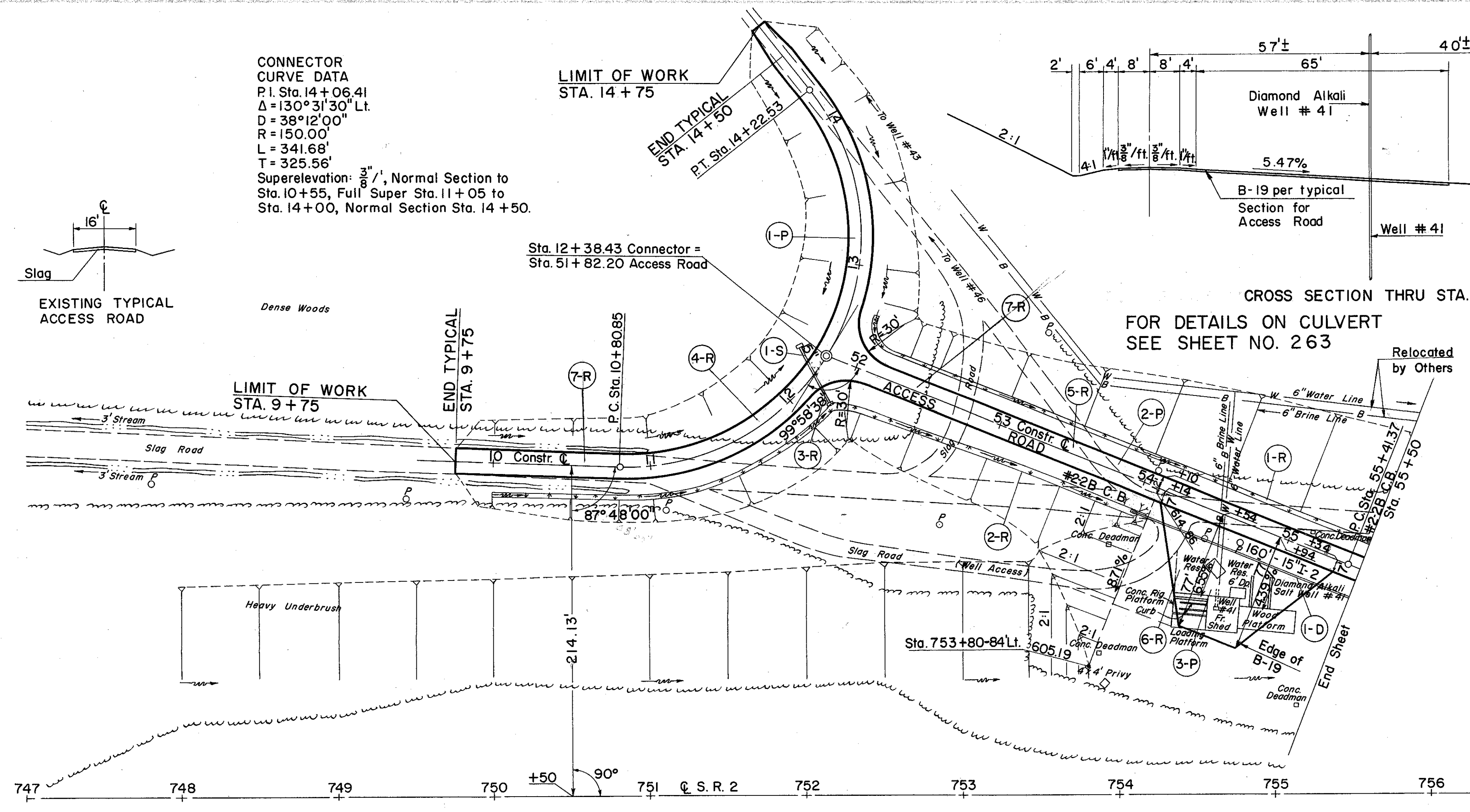
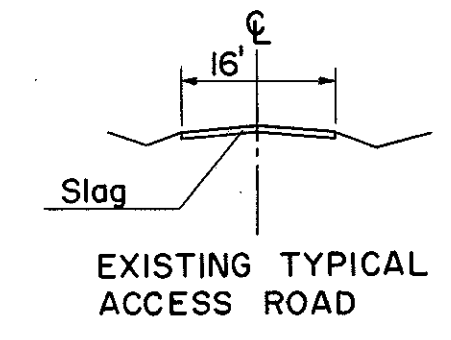

(D) DRAINAGE

REF. NO.	STATION	SIDE	I-1 CLASS B-1 PIPE M-6.60(OR 6.8(b) 15"	I-8 STD. #2-2B C.B.
I-D	54+00 TO 55+50		150	1

(R) ROADWAY

REF. NO.	STATION	SIDE	E-1 COMP. SUB-GRADE	L-10 SODDING	M-10 CALCIUM CHLORIDE	L-9 COMMERCIAL FERTILIZER	L-9 SEEDING & PROTECT.
I-R	52+00 TO 55+48	Lt.		131			
2-R	10+00 TO 54+00	Rt.		166			
3-R	12+23			4			
4-R	9+75 TO 14+75		881		0.5		
5-R	51+90.20 TO 37+00		3,759		1.9		
6-R	54+14 TO 55+34	Rt.	613		0.3		
7-R	CONN. & ACCESS RD TO 55+50					0.793	8,811
TOTAL			5,253	301	2.7	0.793	8,811

(P) PAVEMENT

REF. NO.	STATION	SIDE	B-19 AGGR. BASE COURSE
I-P	9+75 TO 14+75		122
2-P	51+90.20 TO 37+00		522
3-P	54+14 TO 55+34	Rt.	85
TOTAL			729

(S) STRUCTURES

REF. NO.	STATION	I-2 MASONRY 15" PIPE ENDWALL CLASS C-1 M-6.4(d)	I-1
I-S	12+23	C.Y. 0.52	L.F. 44

SODDING RIGHT DITCH

STATION	WIDTH OF SODDING FT.	LENGTH OF SODDING FT.	S.Y.
10+00 Conn.R.	2.7	103	31
11+00 Conn.R.	2.7	131	47
12+15 Conn.R.	3.8	91	40
52+85 Access R.	4.1	113	48
54+00 Access R.	3.5		
SUB TOTAL			166

SODDING LEFT DITCH

STATION	WIDTH OF SODDING FT.	LENGTH OF SODDING FT.	S.Y.
12+73 Conn.R.	2.8	356	
55+48 Access R.	3.8		131
SUB-TOTAL			131

CONNECTOR

EXCAVATION	=	5,289 C.Y.
EMBANKMENT	=	0 C.Y.
EMBANKMENT + 20%	=	0 C.Y.

ACCESS RD. TO SALT WELLS

EXCAVATION	=	38,352 C.Y.
EMBANKMENT	=	0 C.Y.
EMBANKMENT - 20%	=	0 C.Y.

