

LAKE COUNTY
SEC. LAK - 2 - 10.35

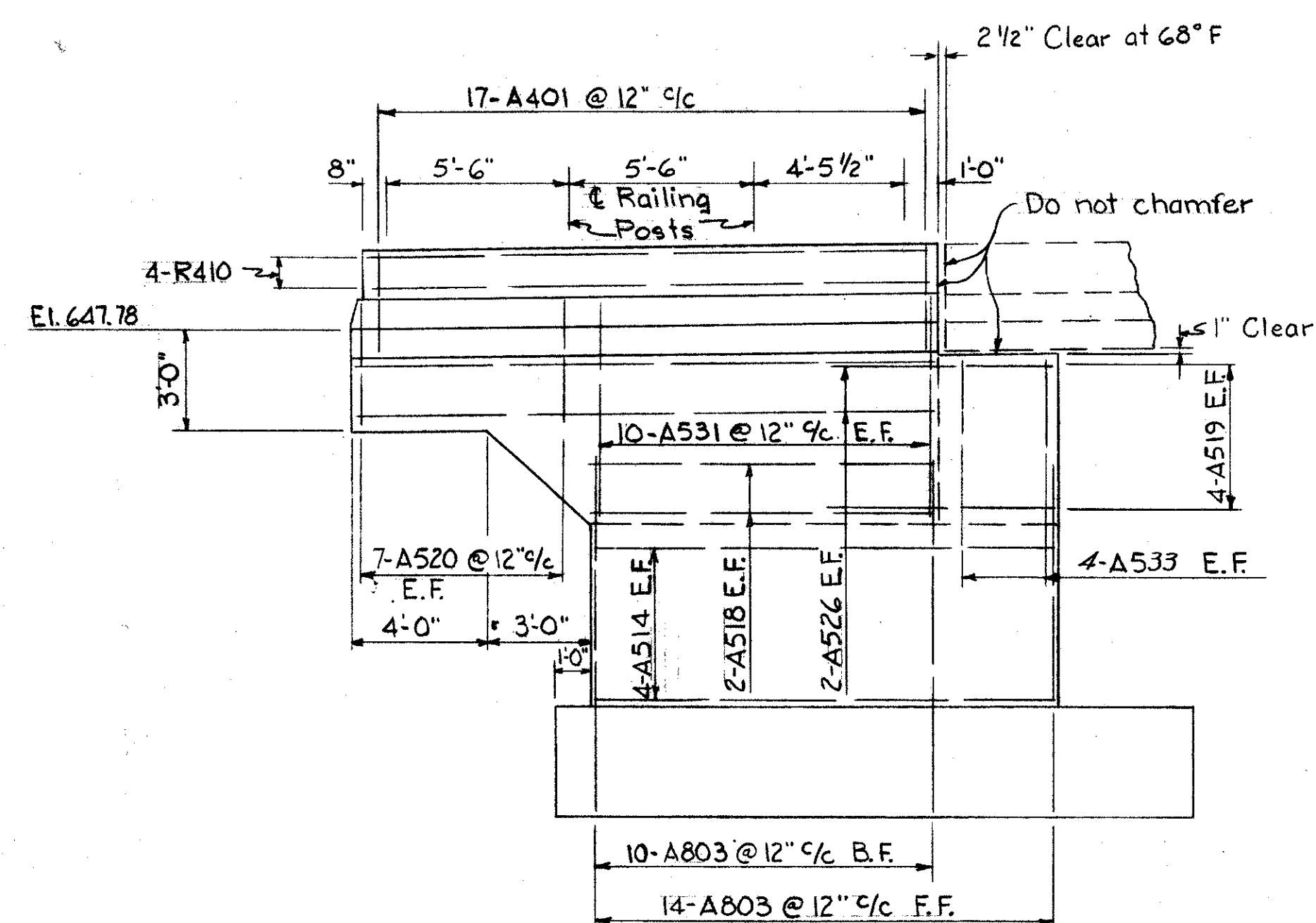

ELEVATION C-C

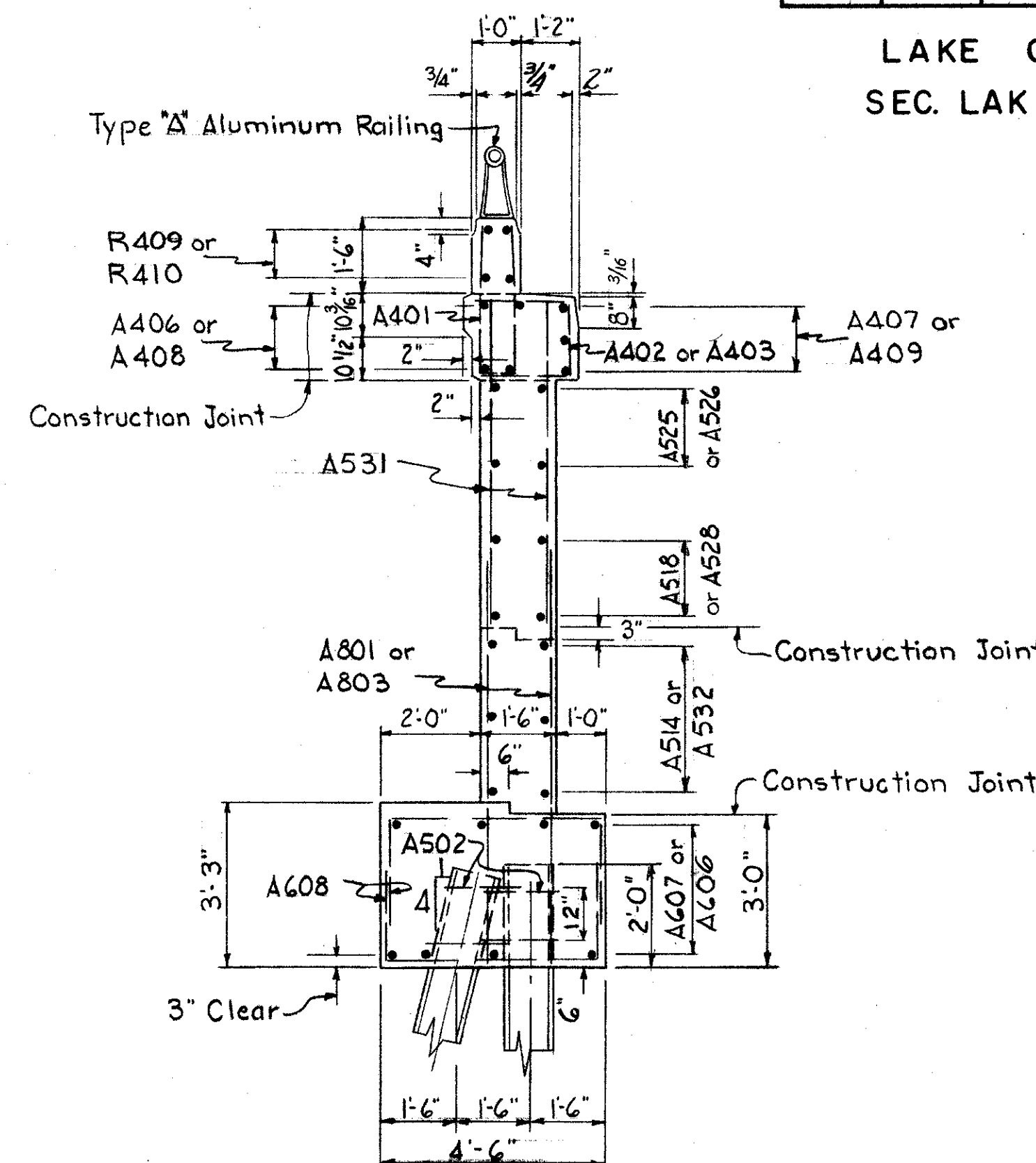
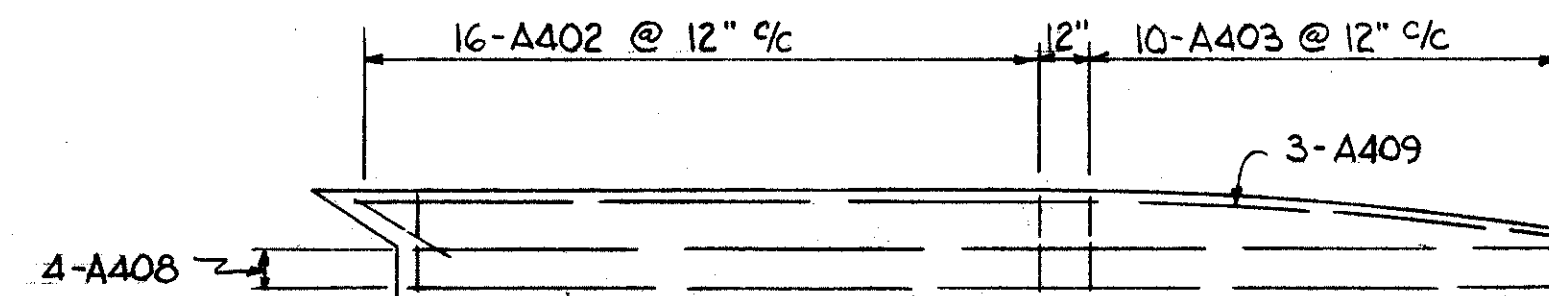
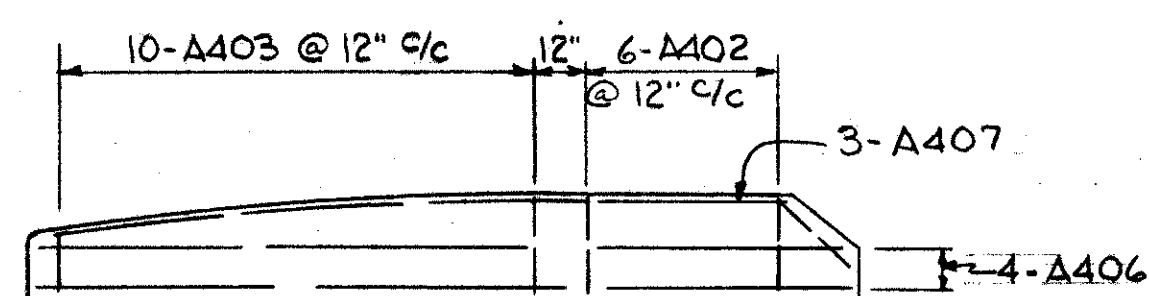
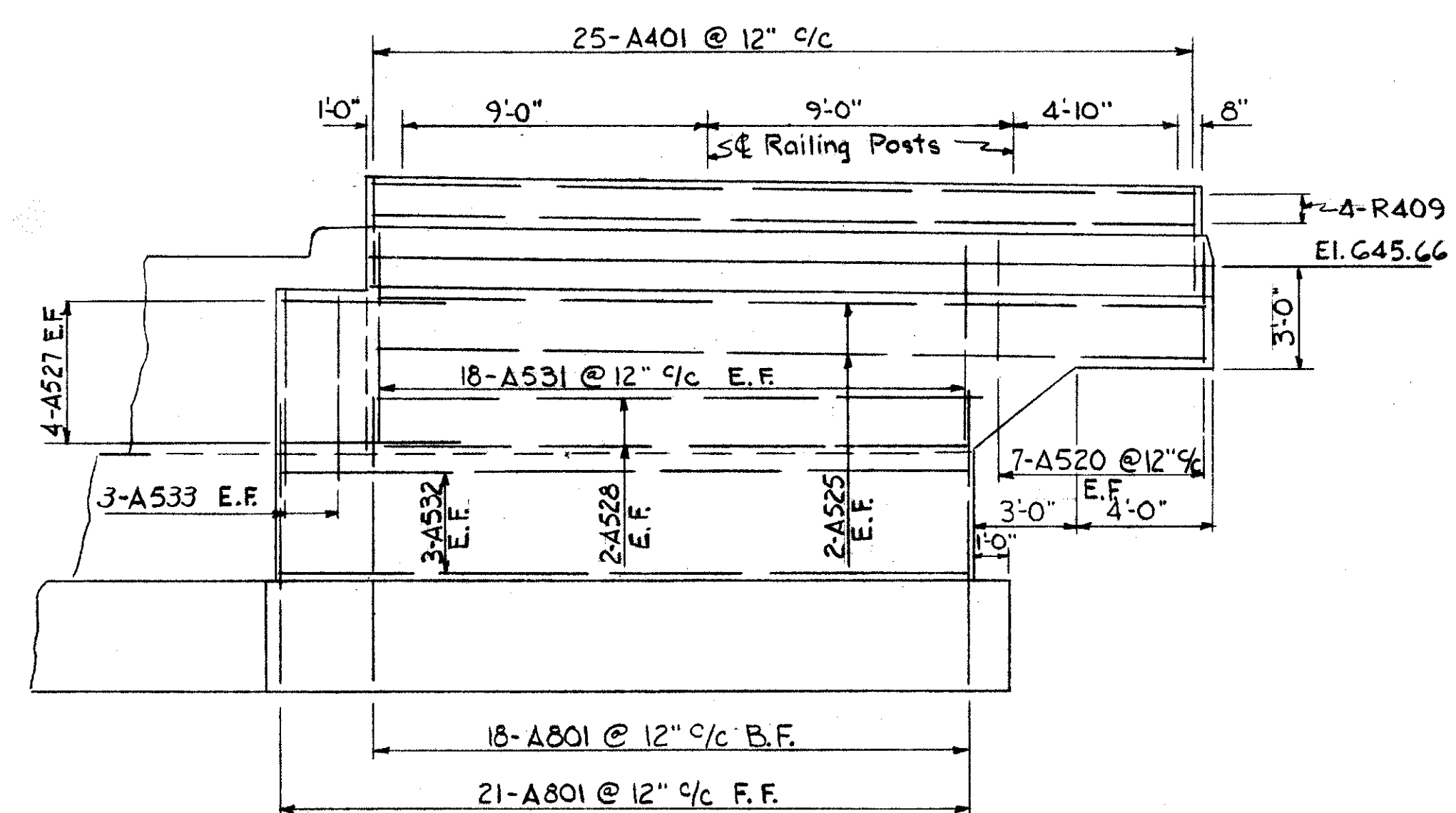

ELEVATION D-D

TYPICAL WING SECTION

NOTES:

Reinforcing steel shall have 2" of cover except in the bottom of the footings where it shall have 3".

Porous backfill shall extend upward to the approach slab and to the finished ground surface, and outward to the wingwalls. It shall be two feet thick. Excavation therefor, in excess of that required for construction of the abutment, shall be considered as paid for in the bid price per cu. yd. paid for porous backfill.

E.F. denotes each face.
B.F. denotes back face.
F.F. denotes front face.
All piles 12 BP 53.

SEC. L-33

PREPARED BY
CAPITOL ENGINEERING ASSOCIATES, DILLSBURG, PA.
FOR

STATE OF OHIO
DEPARTMENT OF HIGHWAYS
DIVISION OF DESIGN AND CONSTRUCTION
BUREAU OF BRIDGES

ABUTMENT 2 DETAILS
BRIDGE NO. LAK - 2 - 1350
RELOC. S.R. 2 UNDER S.R. 44 - RAMP G
LAKE COUNTY
STA. 613 + 25.24

DESIGNED	DRAWN	TRACED	CHECKED	REVISED DATE	REVISED
C.L.S.	C.L.S.				3-31-60

JUL 1 1960