

TRAFFIC CONTROL

FHWA REGION	STATE	PROJECT
5	OHIO	

20
39

LAKE COUNTY
LAK - 2/91-0.31/456

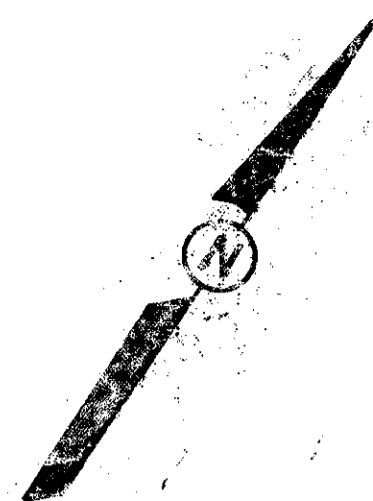

TEMPORARY PAVEMENT MARKING LEGEND

- ① - 4" TEMPORARY EDGE LINE, CLASS I (TAPE)
- ② - 4" TEMPORARY CHANNELIZING LINE, CLASS I (TAPE)
- ③ - 4" TEMPORARY TRANSVERSE LINE 12' C/C @ 45°, CLASS I (TAPE)
- ④ - TEMPORARY DOTTED LINE, CLASS I (TAPE)

ADVANCE WARNING SIGNS				
	DISTANCE	SIGN	SIZE	DESCRIPTION
LEFT LANE CLOSED	500'	OW-123 MOD	48" x 48"	LEFT LANE CLOSED 500 FT.
		OW-143	30" x 30"	35 MPH
	1000'	OW-123 MOD	48" x 48"	LEFT LANE CLOSED 1000 FT.
	2000'	OW-123 MOD	48" x 48"	LEFT LANE CLOSED 2000 FT.
LEFT 2 LANES CLOSED	500'	OW-123 MOD	48" x 48"	LEFT 2 LANES CLOSED 500 FT.
		OW-143	30" x 30"	35 MPH
	1000'	OW-123 MOD	48" x 48"	LEFT 2 LANES CLOSED 1000 FT.
	2000'	OW-123 MOD	48" x 48"	LEFT 2 LANES CLOSED 2000 FT.
RIGHT LANE CLOSED	500'	OW-122 MOD	48" x 48"	RIGHT LANE CLOSED 500 FT.
		OW-143	30" x 30"	35 MPH
	1000'	OW-122 MOD	48" x 48"	RIGHT LANE CLOSED 1000 FT.
	2000'	OW-122 MOD	48" x 48"	RIGHT LANE CLOSED 2000 FT.
RIGHT 2 LANES CLOSED	500'	OW-122 MOD	48" x 48"	RIGHT 2 LANES CLOSED 500 FT.
		OW-143	30" x 30"	35 MPH
	1000'	OW-122 MOD	48" x 48"	RIGHT 2 LANES CLOSED 1000 FT.
	2000'	OW-122 MOD	48" x 48"	RIGHT 2 LANES CLOSED 2000 FT.
LANE SHIFT	1000'	OW-134 MOD	48" x 48"	ROAD WORK AHEAD
		OW-143	30" x 30"	35 MPH
	2000'	OW-134	48" x 48"	ROAD WORK AHEAD
		OW-134	48" x 48"	ROAD WORK 1000 FT.

ADVANCE WARNING SIGNS FOR ANY CONDITION WHICH RESTRICTS OR REDUCES TRAFFIC SHALL BE DRECTED BEFORE ANY SUCH RESTRICTION IS PUT INTO EFFECT. ALL SUCH SIGNS SHALL BE COVERED OR REMOVED FROM THE VIEW OF TRAFFIC WHENEVER THEY ARE NOT APPLICABLE. THE SIGNS SHALL BE REMOVED OR PLACED AT THE HEIGHT INDICATED ON EACH SIDE OF THE ROADWAY. THE SIGN LEGENDS AND LOCATIONS SHALL BE AS INDICATED IN THE FOLLOWING TABLE. DISTANCES ARE MEASURED BACK FROM THE POINT OF RESTRICTION.

NOTE: TAPERED TEMPORARY END TERMINALS SHALL BE INSTALLED AT ALL APPROACH ENDS OF TEMPORARY CONCRETE BARRIER AS PER MC-9A OF THE STD. DRWGS.

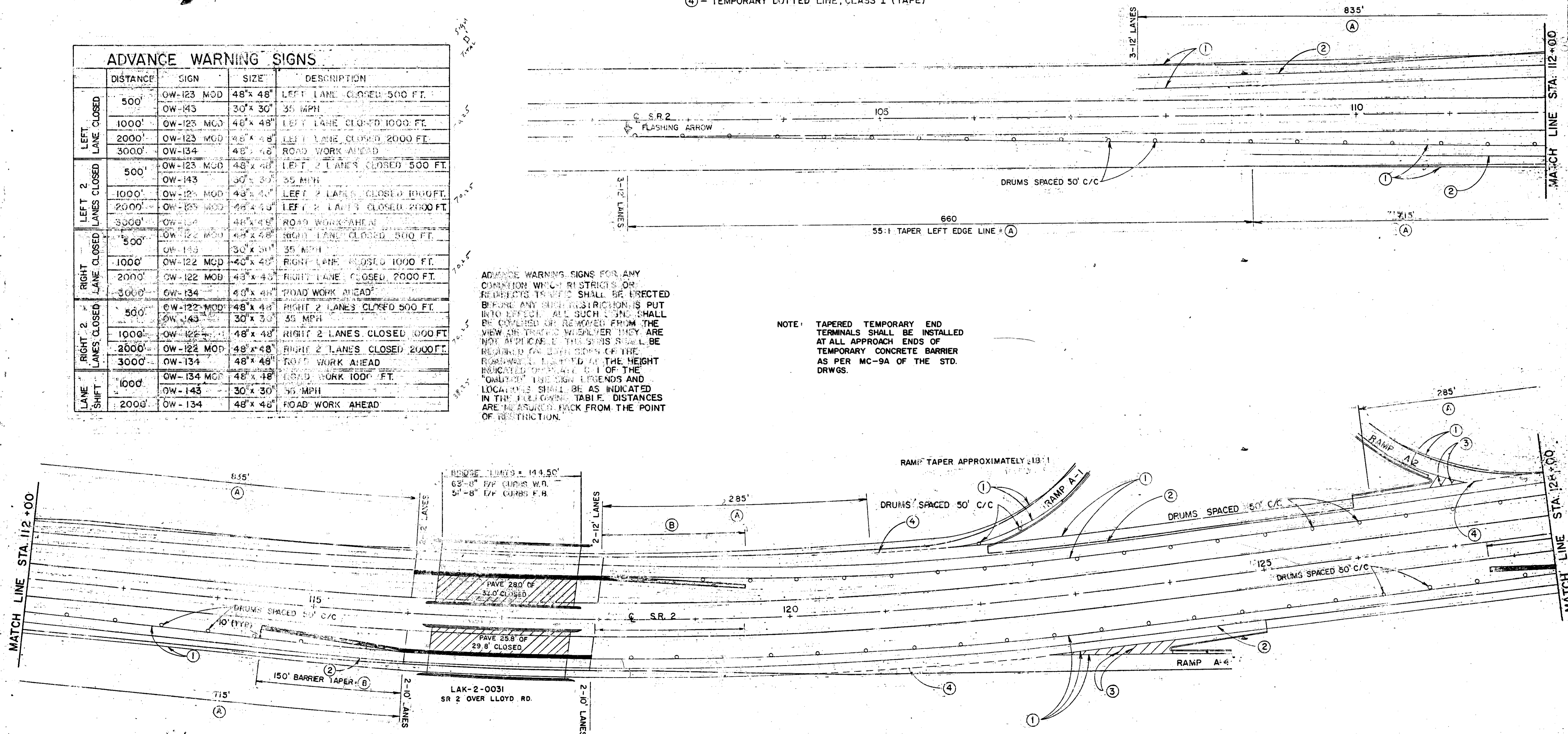

PHASE A

TRAFFIC CONTROL