

LAKE COUNTY
LAK-2- 0.00
LIMITED ACCESS

O.L.-2 Tract 12 WILLOUGHBY Twp. WICKLIFFE, OHIO.

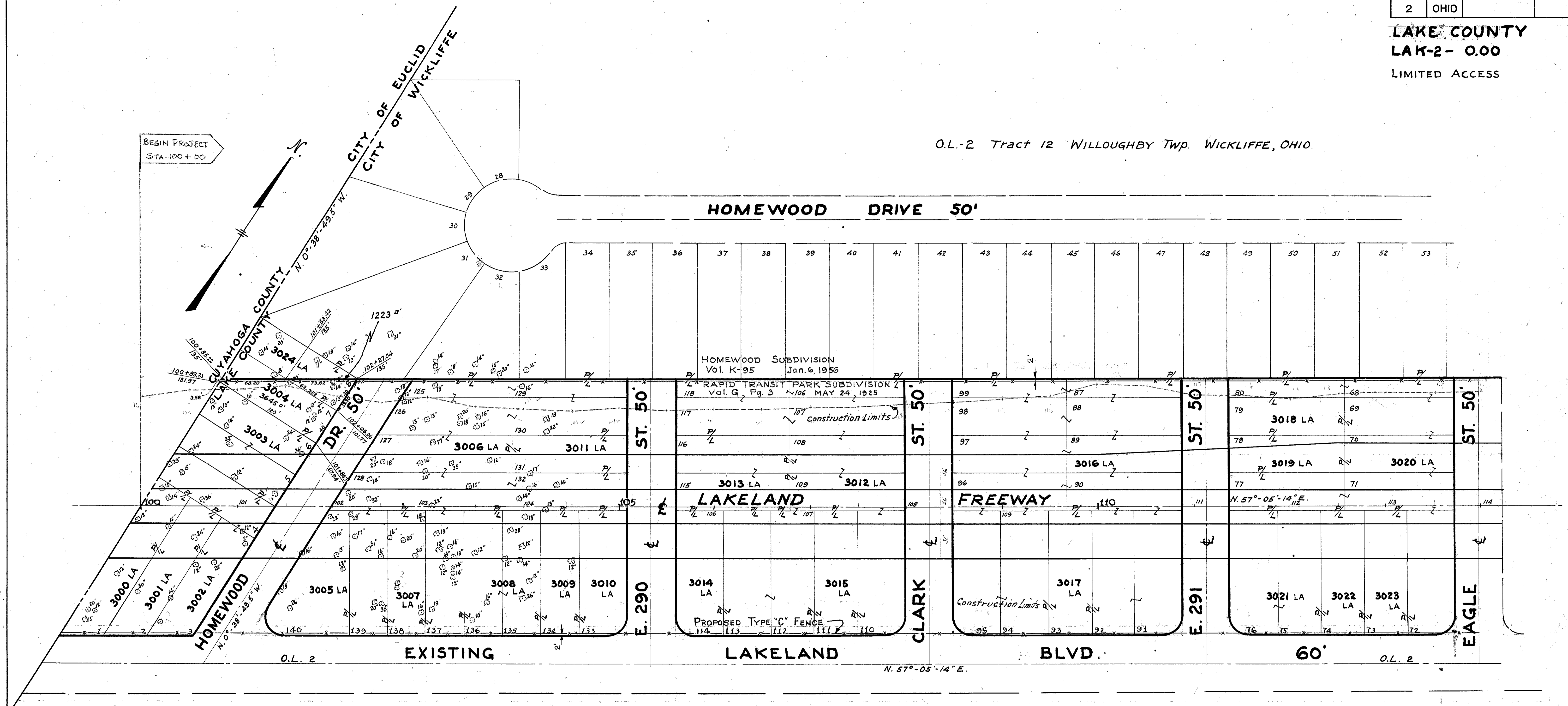

PARCEL N ^o	OWNER	AREA SQ. FT.
3000 LA	EUGENE E. VOGELIN	ALL
3001 LA	DWIGHT J. & RUTH WALKER	"
3002 LA	FRED J. & ELEANOR BUKLAD	"
3003 LA	DWIGHT J. & RUTH WALKER	"
3004 LA	DWIGHT J. & RUTH WALKER	3,645
3005 LA	ANTHONY ABBEY CAROLINE GARMONE	ALL
3006 LA	DWIGHT J. & RUTH WALKER	"
3007 LA	JOHN GOBOLY	"
3008 LA	ELSIE M. EMIG	"
3009 LA	DWIGHT J. & RUTH WALKER	"
3010 LA	PASQUALE LOPORTO	"
3011 LA	IRENE PULS	"
3012 LA	DWIGHT J. & RUTH WALKER	"
3013 LA	MAGGIE STILWELL	"
3014 LA	GLENN W. HEYD	"
3015 LA	ELEANOR M. RIDER	"
3016 LA	DWIGHT J. & RUTH WALKER	"
3017 LA	ALBERT M. KINTZ & BERTHA ZISKIN	"
3018 LA	MADGE L. SOLOMON	"
3019 LA	MICHAEL M. GUTHRIE	"
3020 LA	DWIGHT J. & RUTH WALKER	"

3021 LA	EUGENE E. VOGELIN	ALL
3022 LA	MICHAEL M. GUTHRIE	"
3023 LA	AGNES E. GANEY	"
3024 LA	MAX STEIN & JACK COVEN	1,223

UTILITIES INVOLVED.
The Cleveland Electric Illuminating Co.
The Ohio Bell Telephone Co.
The East Ohio Gas Co.
CITY OF CLEVELAND (Water Department)
CITY OF EASTLAKE
CITY OF WICKLIFFE
CITY OF WILLOWICK
CITY OF WILLOUGHBY

2795 LIM. FT. SS-18 FENCE TYPE "C"

Scale: 1" = 50'

Rev. 12-8-59