

MICROFILMED  
SEP 18 1986

FED. RD. DIVISION	STATE	PROJECT	
2	OHIO		

386  
394

LAK-2-0.00

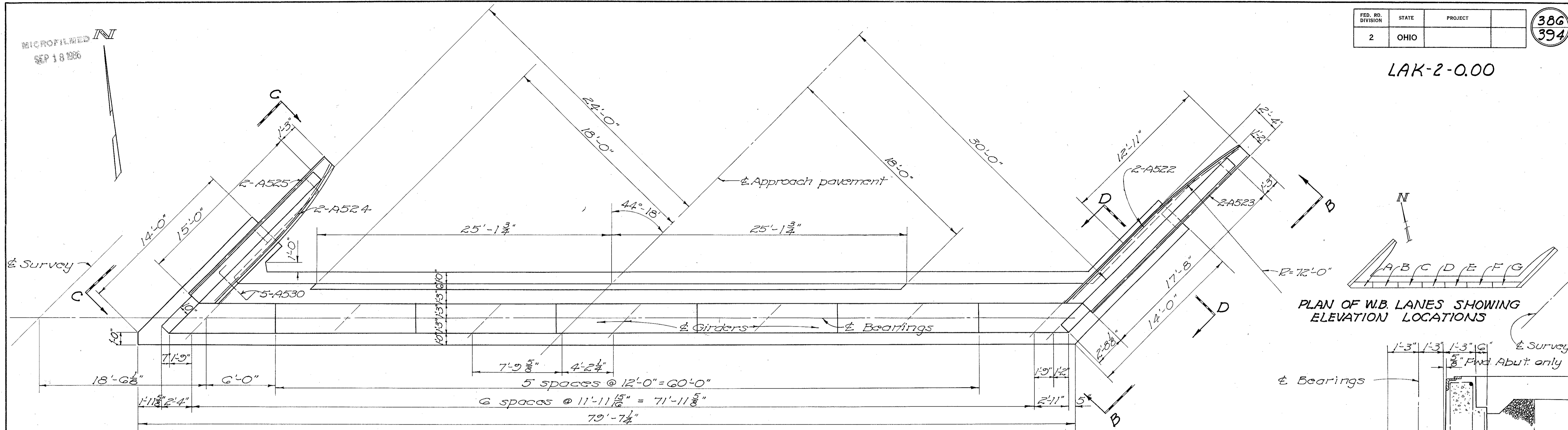

**PLAN**  
Eastbound lane shown. Westbound lane is the same except for location of approach pavement and elevations.

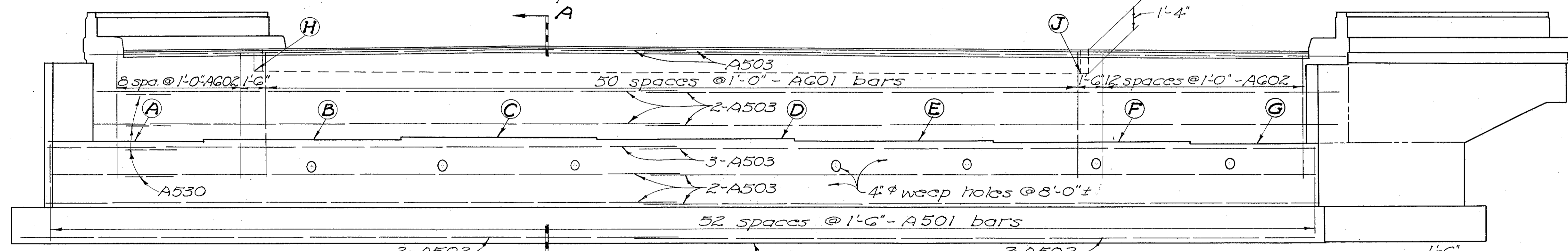

**ELEVATION**

	E.B. Lane	W.B. Lane
A	G43.04	G43.34
B	G43.09	G43.43
C	G43.11	G43.51
D	G42.89	G43.60
E	G42.65	G43.67
F	G42.23	G43.70
G	G42.20	G43.29
H	G47.35	G46.77
J	G47.74	G47.69

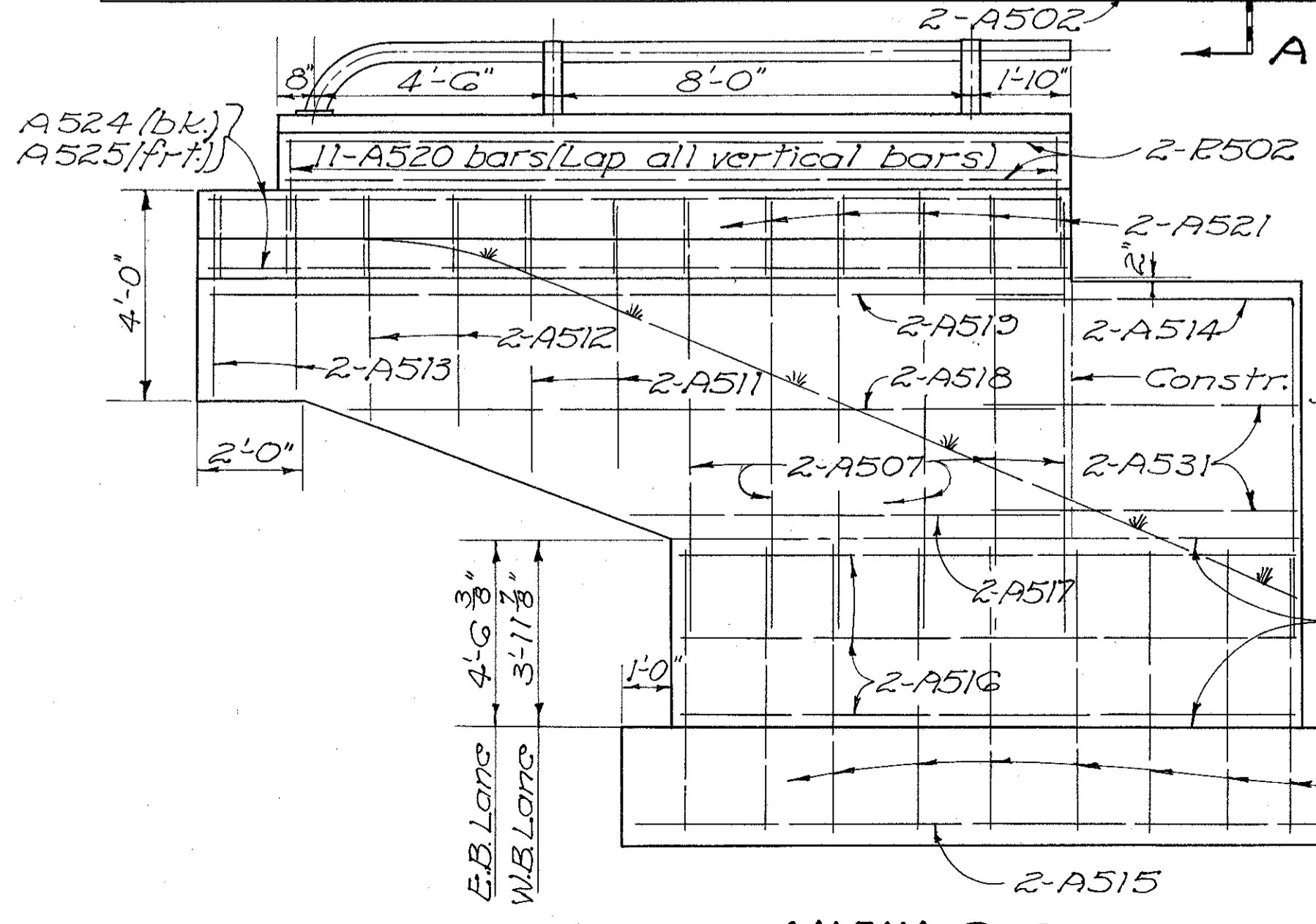

**VIEW C-C**

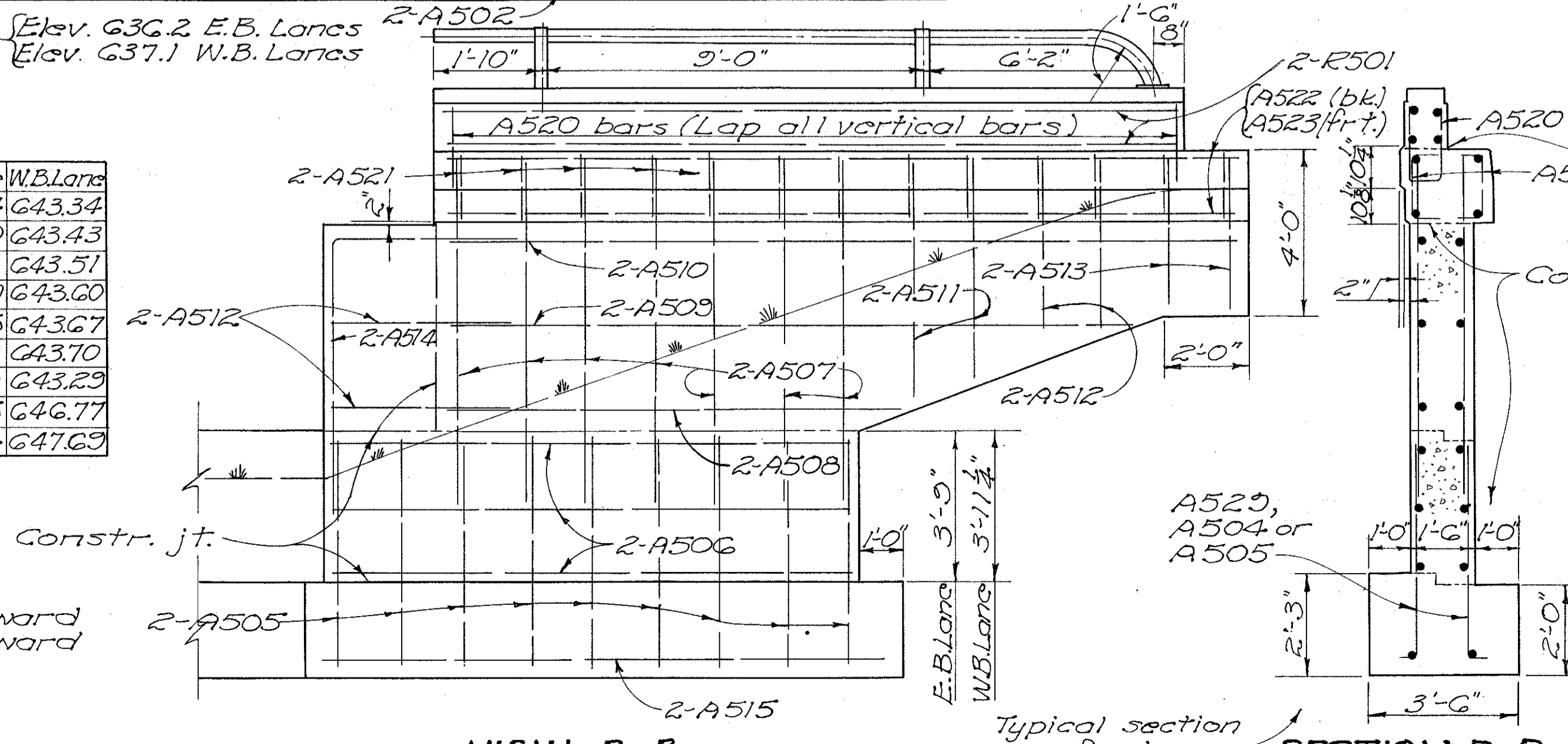

**VIEW B-B**

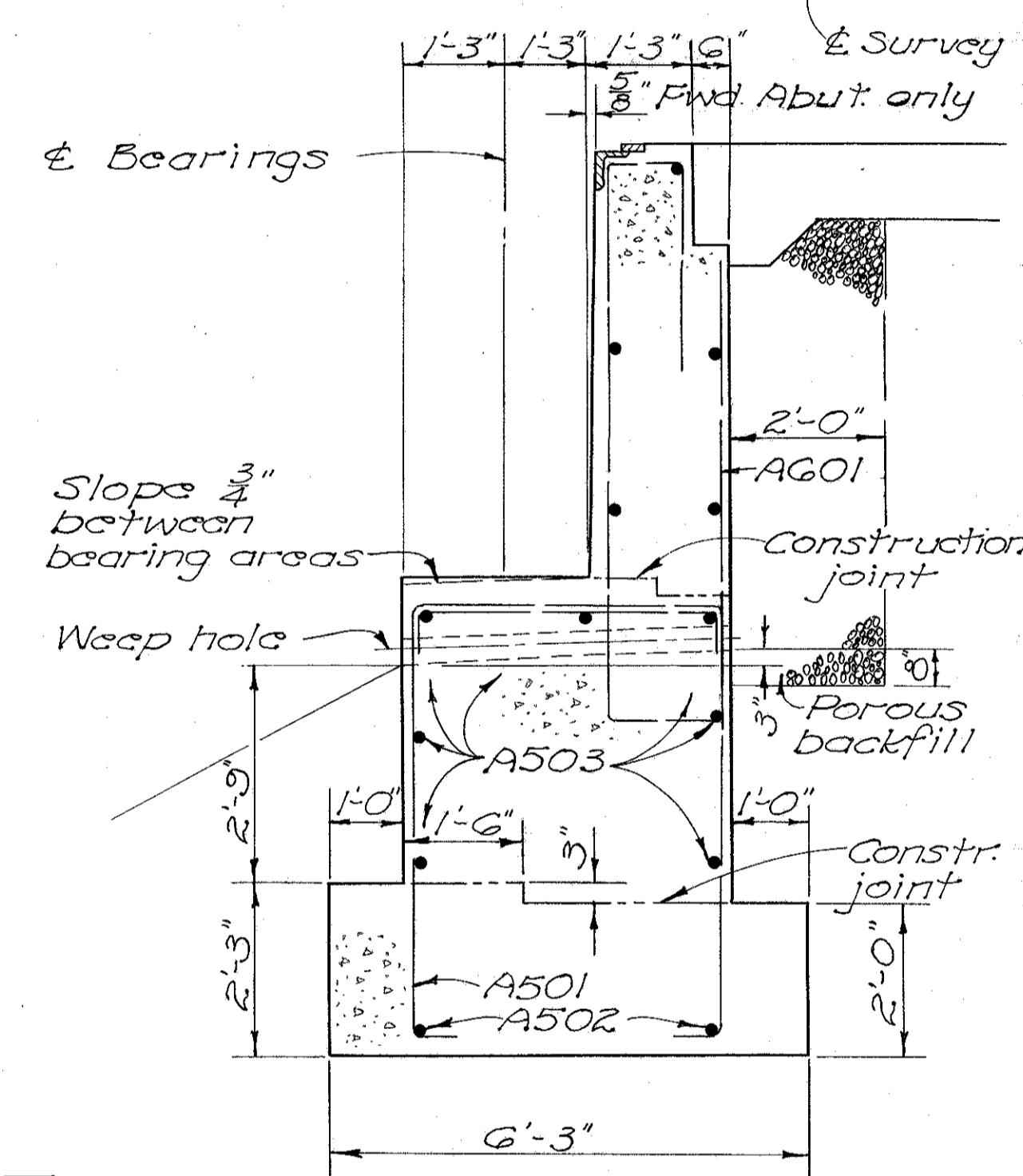

**SECTION A-A**

Include concrete above construction joint with railing for payment.

Typical section of wings

**SECTION D-D**

STATE OF OHIO  
DEPARTMENT OF HIGHWAYS  
DIVISION OF DESIGN AND CONSTRUCTION  
BUREAU OF BRIDGES

**FORWARD ABUTMENT DETAILS**  
BRIDGE NO. LAK-2-0401L/R  
OVER VINE STREET  
LAKE COUNTY STA. 310 + 54.21  
312 + 82.19

DESIGNED	DRAWN	TRACED	CHECKED	REVIEWED	DATE	REVISED
R.H.N.	R.H.N.	R.E.M.	Ray	BFG		

12-31-58