

# CENTERLINE SURVEY PLAT

LAK - 174 - 4.39

LAKE COUNTY, OHIO  
CITY OF WILLOUGHBY LOT 2 AND LOT 3, TRACT 13

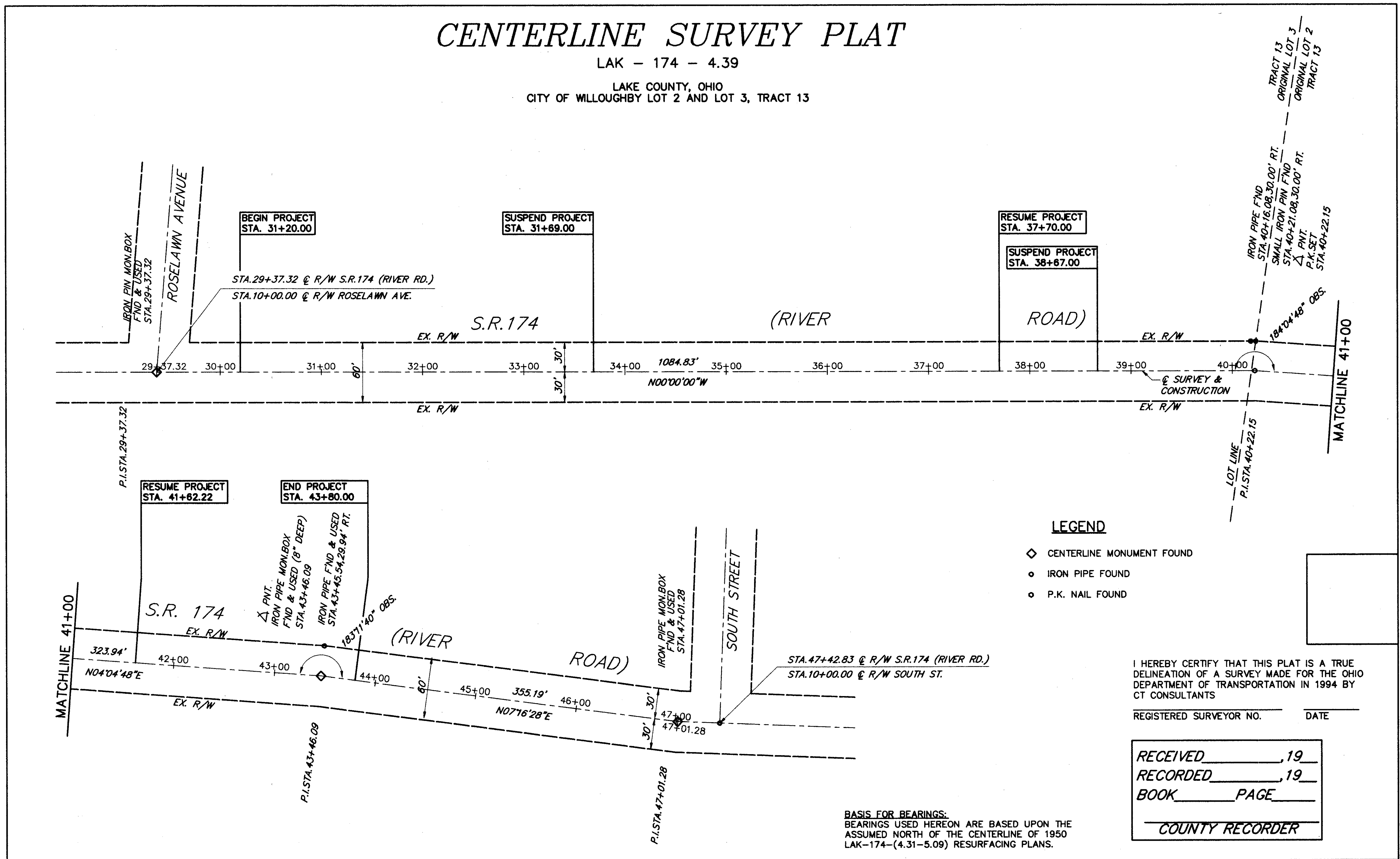

DATE: 09-20-96 - TIME: 09:39 - H: \CT\93119\CAD2\9311945A.DWG



FEDERAL PROJECT NO. STP

STATE PROJECT NO. 123090

CENTERLINE SURVEY PLAT

LAK - 174 - 4.39

1 / 5

43  
47