

LEGEND:

- IPS - 3/4" Dia.x30" Long IRON PIPE SET W/PLASTIC CAP "BURGESS & NIPLE"
- IPF - IRON PIN OR PIPE FOUND
- D.R. = LAKE COUNTY DEED RECORD
- ① #4 REBAR TO BE SET AND CAPPED "RLS 5625" BY JOHN A. SCHLUND AS SHOWN ON FEBRUARY 2002 SURVEY.

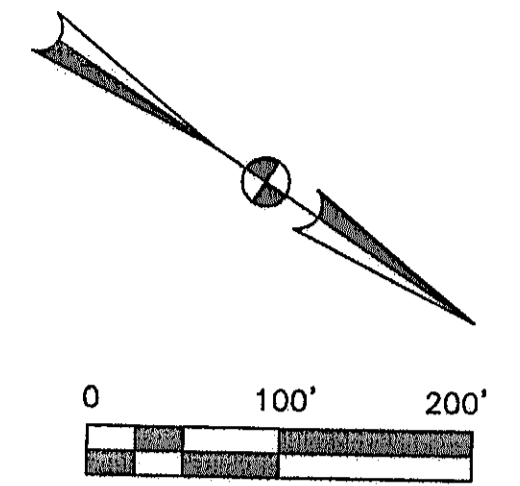

THIS SURVEY MEETS THE MINIMUM STANDARDS FOR BOUNDARY SURVEYS IN THE STATE OF OHIO AS SET FORTH IN OHIO ADMINISTRATIVE CODE CHAPTER 4733-37. THIS PLAT WAS PREPARED IN MAY 2002 AND IS BASED ON A SURVEY IN OCTOBER 2001 BY BURGESS & NIPLE, LTD. UNDER THE SUPERVISION OF DAVID A. SHORT, PE/PS, OHIO PS #7669.

David A. Short

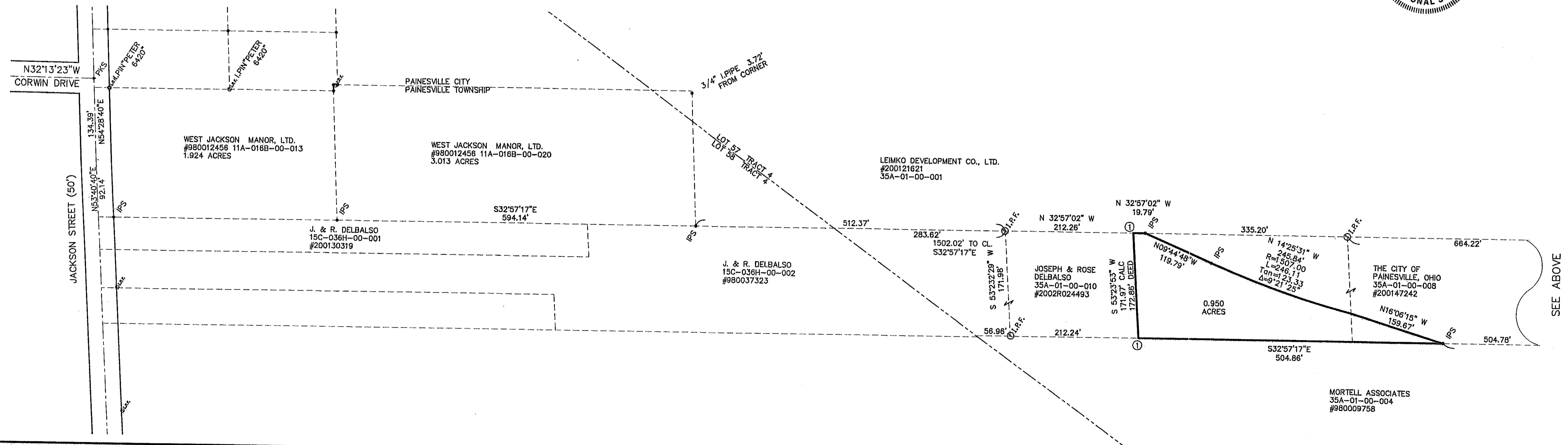
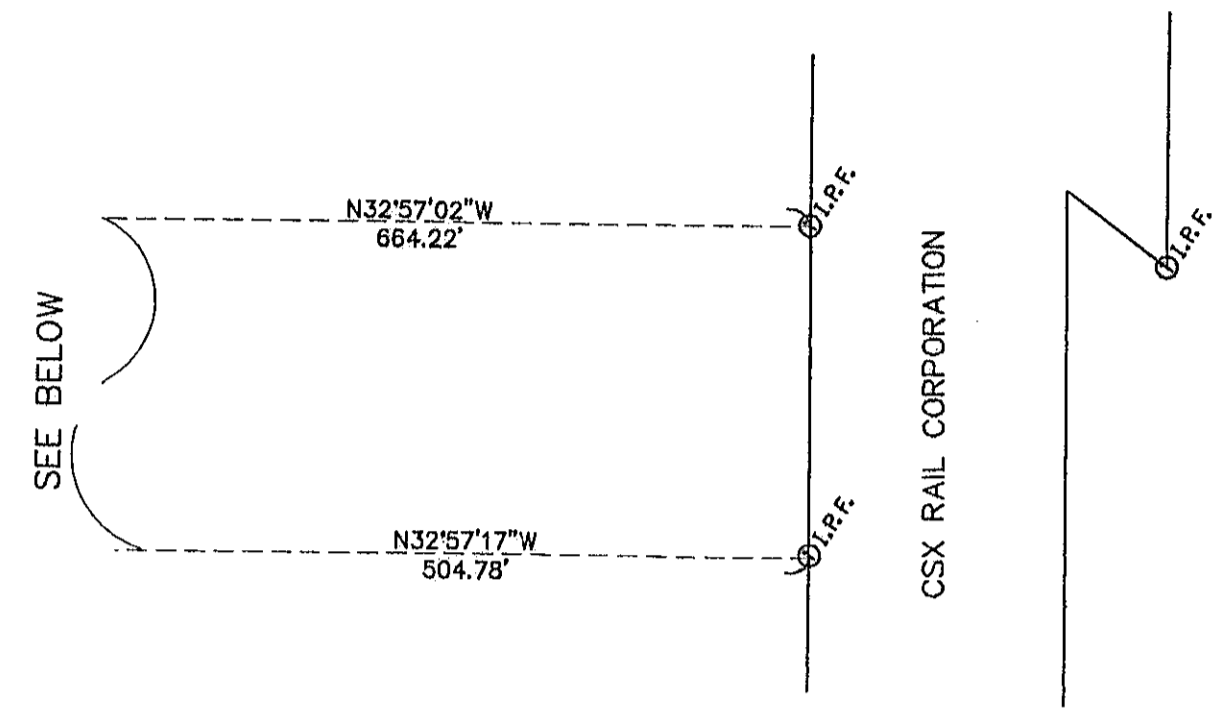
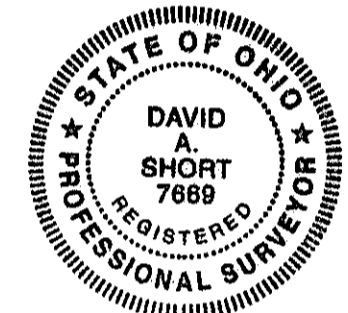

p:\pr27352\cadd\Heis-Hob.dwg 05/17/02

**B U R G E S S
& N I P L E**
E N G I N E E R S
A R C H I T E C T S

SURVEY PLAT
FOR THE CITY OF PAINESVILLE PART OF LOT 57, OF THE LEVI SHEPARD SURVEY
PLAT VOL. A, PAGE 28 PART OF ORIGINAL PAINESVILLE TOWNSHIP TRACT 4
TOWNSHIP 11 NORTH, RANGE 8 WEST, CONNECTICUT WESTERN RESERVE,
LAKE COUNTY, STATE OF OHIO

| | |
|-----------|----|
| SCALE | |
| 1" = 100' | |
| SHEET NO. | OF |
| 1 | 1 |