

RESURVEY OF LANDS

ALL THAT CERTAIN LANDS SITUATE IN A PORTION OF SUBLOTS 18, AS ILLUSTRATED IN THE DOWNINGS ALLOTMENT, RECORDED IN PLAT VOLUME B, PAGE 19, AND IN LOT 29, GORE TRACT, CITY OF EASTLAKE, TOWNSHIP NUMBER 10 NORTH, RANGE X WEST, IN THE CONNECTICUT WESTERN RESERVE SURVEY, COUNTY OF LAKE, STATE OF OHIO. A RESURVEY OF THE LANDS TO MARY B. CASTELL, AS RECORDED IN DOCUMENT NUMBER 2020R013578, (PPN 34-B-025-A-00-021-0) IN THE OFFICE OF THE COUNTY RECORDER.

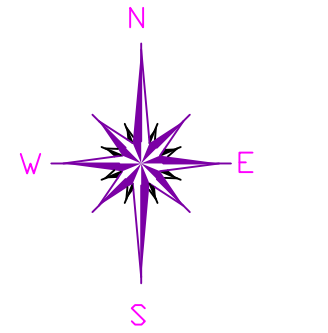

BASIS OF BEARINGS ARE TO AN ASSUMED MERIDIAN ALONG THE CENTERLINE OF LAKE SHORE BOULEVARD NORTH 29°-44'-49" EAST

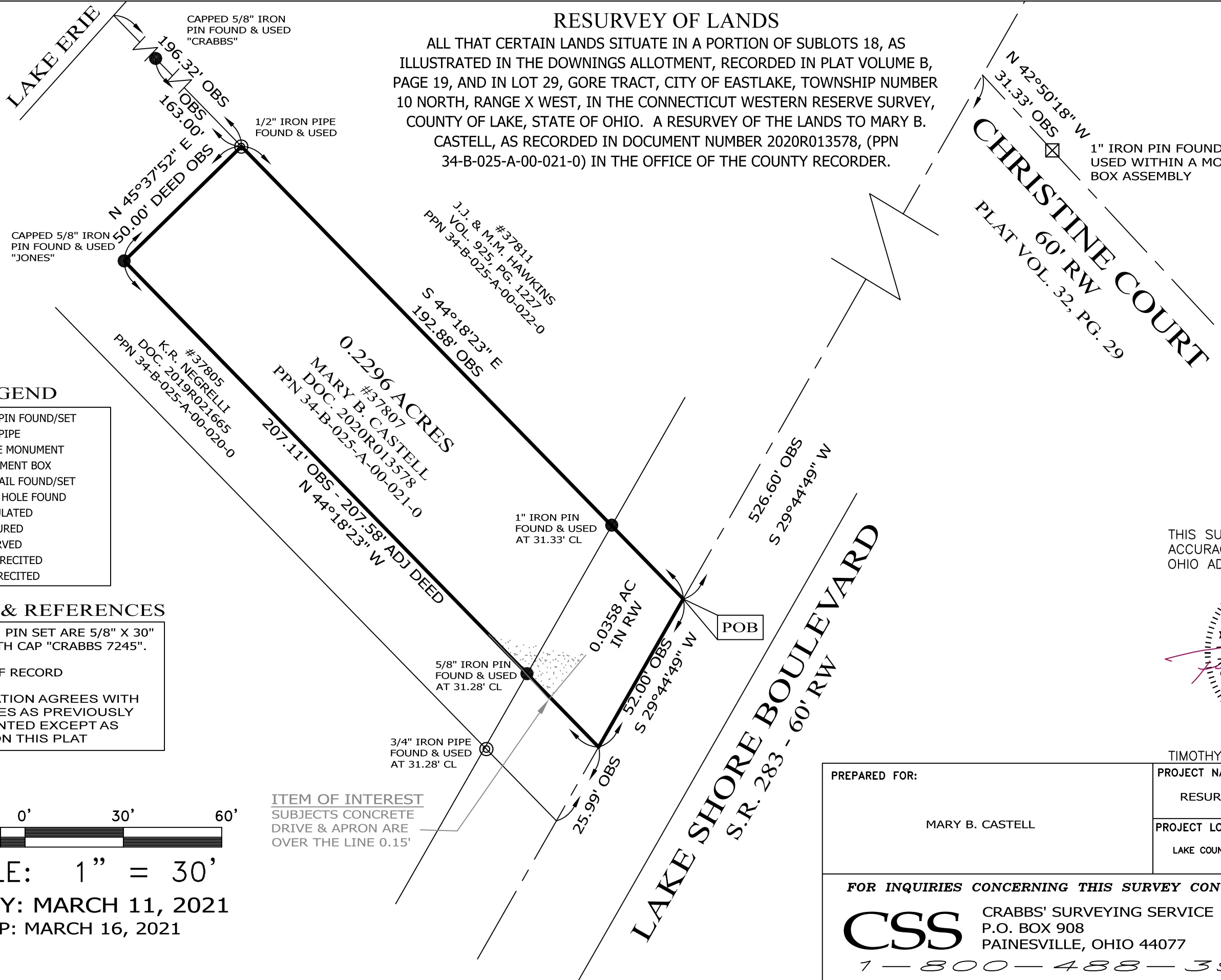

LEGEND

- IRON PIN FOUND/SET
- ⊙ IRON PIPE
- STONE MONUMENT
- ⊠ MONUMENT BOX
- ⊙ P.K. NAIL FOUND/SET
- DRILL HOLE FOUND
- CALC CALCULATED
- MEAS MEASURED
- OBS OBSERVED
- DEED DEED RECITED
- PLAT PLAT RECITED

NOTES & REFERENCES

- ALL IRON PIN SET ARE 5/8" X 30" REBAR WITH CAP "CRABBS 7245".
- DEEDS OF RECORD
- OCCUPATION AGREES WITH TITLE LINES AS PREVIOUSLY MONUMENTED EXCEPT AS SHOWN ON THIS PLAT



SCALE: 1" = 30'
 SURVEY: MARCH 11, 2021
 MAP: MARCH 16, 2021

ITEM OF INTEREST
 SUBJECTS CONCRETE DRIVE & APRON ARE OVER THE LINE 0.15'

THIS SURVEY WAS PERFORMED TO AN ACCURACY AS SET FORTH IN THE 2003 OHIO ADMINISTRATIVE CODE 4733-37.

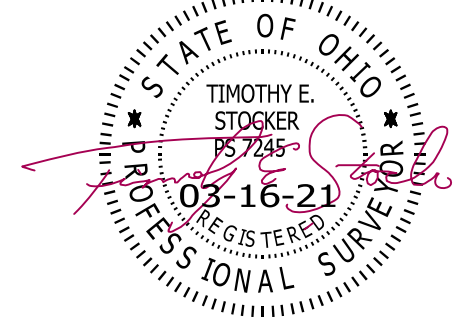

TIMOTHY E. STOCKER, P.S. 7245

PREPARED FOR: MARY B. CASTELL	PROJECT NAME: RESURVEY OF LANDS	PROJECT ADDRESS: 37807 LAKE SHORE BLVD EASTLAKE, OHIO
	PROJECT LOCATION: LAKE COUNTY, OHIO	JOB NUMBER: 8109
FOR INQUIRIES CONCERNING THIS SURVEY CONTACT: CSS CRABBS' SURVEYING SERVICE P.O. BOX 908 PAINESVILLE, OHIO 44077 1-800-488-3968		CHK: T. STOCKER DRN: S. HUPERTZ REV: PAGE 1 OF 1