

MAP OF SURVEY FOR JOHN CASTRATARO

SITUATED IN THE CITY OF EASTLAKE, COUNTY OF LAKE, STATE OF OHIO AND KNOWN AS
BEING PART OF ORIGINAL WILLOUGHBY TOWNSHIP LOT No. 21, GORE TRACT.

The Western Reserve Surveying Co.
CLEVELAND, OHIO

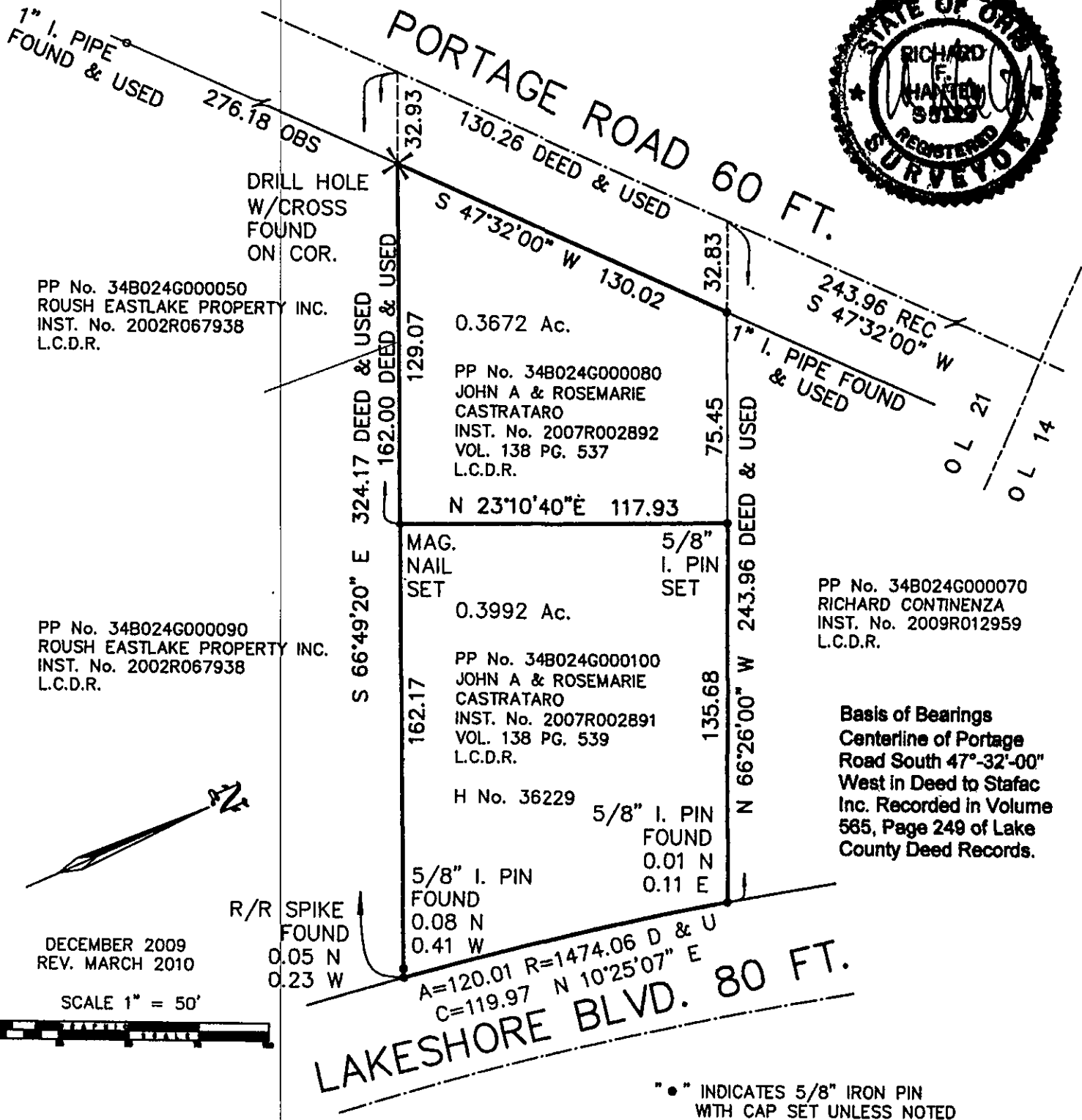

PP No. 348024G000050
ROUSH EASTLAKE PROPERTY INC.
INST. No. 2002R067938
L.C.D.R.

PP No. 348024G000090
ROUSH EASTLAKE PROPERTY INC.
INST. No. 2002R067938
L.C.D.R.

0.3672 Ac.
PP No. 348024G000080
JOHN A & ROSEMARIE
CASTRATARO
INST. No. 2007R002892
VOL. 138 PG. 537
L.C.D.R.

0.3992 Ac.
PP No. 348024G000100
JOHN A & ROSEMARIE
CASTRATARO
INST. No. 2007R002891
VOL. 138 PG. 539
L.C.D.R.

PP No. 348024G000070
RICHARD CONTINENZA
INST. No. 2009R012959
L.C.D.R.

Basis of Bearings
Centerline of Portage
Road South 47°-32'-00"
West in Deed to Stafac
Inc. Recorded in Volume
585, Page 249 of Lake
County Deed Records.

DECEMBER 2009
REV. MARCH 2010

SCALE 1" = 50'



LAKESHORE BLVD. 80 FT.
A=120.01 R=1474.06 D & U
C=119.97 N 10°25'07" E

"•" INDICATES 5/8" IRON PIN
WITH CAP SET UNLESS NOTED