

SITUATED IN THE CITY OF EASTLAKE, COUNTY OF LAKE, STATE OF OHIO,  
 KNOWN AS BEING PART OF ORIGINAL WILLOUGHBY TOWNSHIP LOT No. 3,  
 GORE TRACT

BASIS OF BEARINGS:  
 CENTERLINE OF CONNIE CT., 50 FEET WIDE BEING  
 S 40° 34' 50" E USED TO DESCRIBE ANGLES ONLY.

I, WILLIAM C. BABCOCK P.S. #6528, DO HEREBY CERTIFY THAT THE  
 SURVEY PERFORMED IS PURSUANT TO THE STATE OF OHIO ADMINISTRATIVE  
 CODE STANDARDS SET FORTH AS PER ARTICLE NUMBER 4733-37.

*William C. Babcock* 11/12/2018  
 WILLIAM C. BABCOCK, P.S. #6528 DATE:

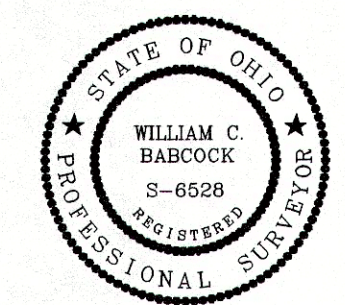

SURVEY REFERENCE:

1. LAKE COUNTY PLAT RECORD VOL. W PG. 6
2. LAKE COUNTY DEED RECORDS

ALL PINS SET ARE 5/8" x 30"  
 REBAR CAPPED "BABCOCK 6528".

- I. PIN SET
- I. PIN FOUND
- ▣ MONUMENT BOX

CURVE TABLE						
CURVE #	LENGTH	RADIUS	DELTA	TANGENT	BEARING	CHORD
C1	24.38'	30.00'	46°34'03"	12.91'	S17°17'48"E	23.72'
C2	10.92'	50.00'	12°30'42"	5.48'	S0°16'08"E	10.90'
C3	31.42'	20.00'	90°00'00"	20.00'	S85°34'50"E	28.28'

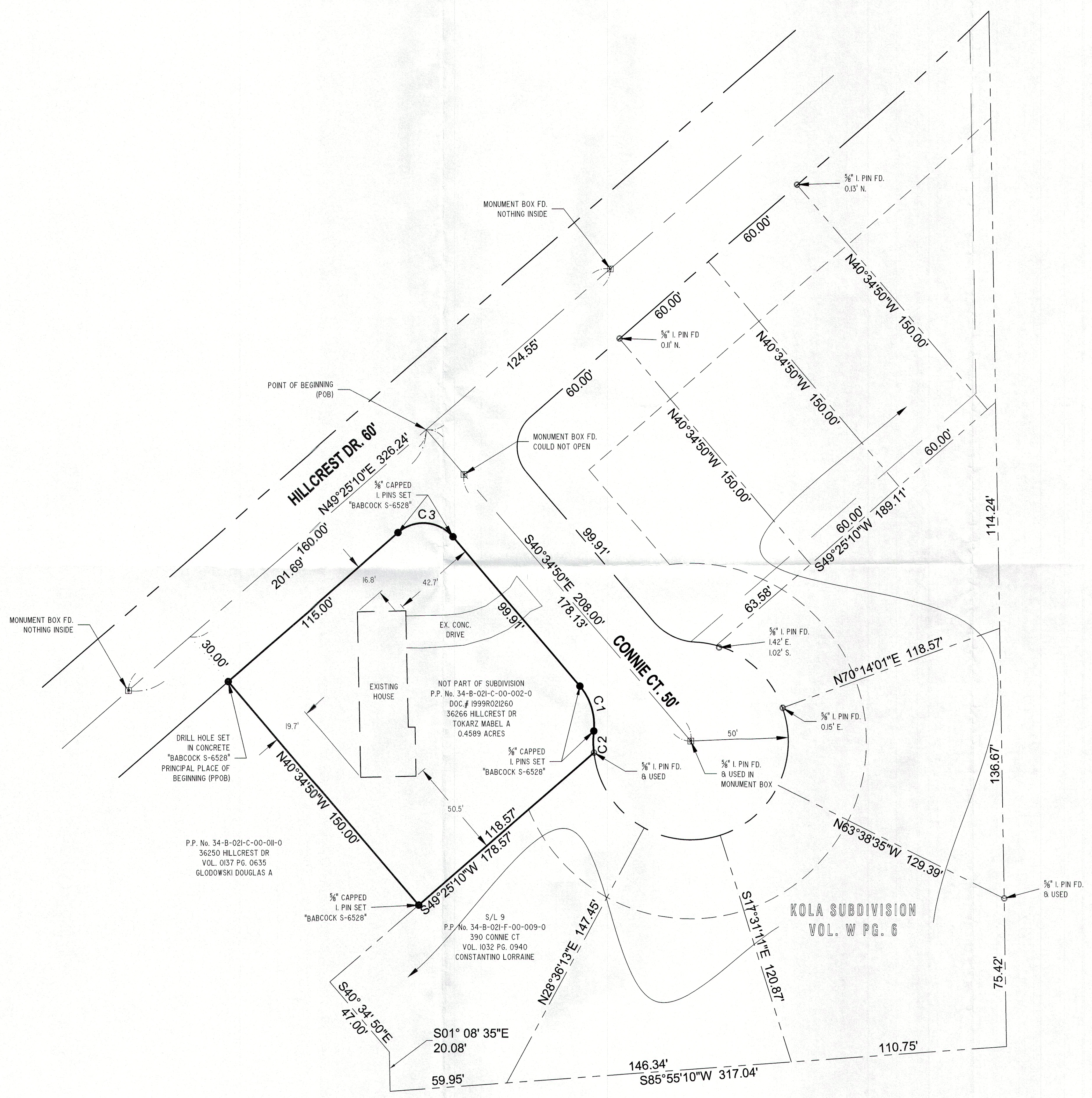
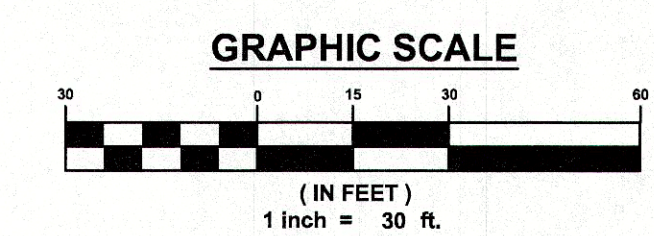
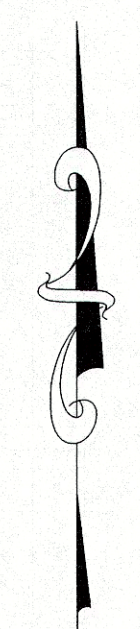

REV. NO.	DESCRIPTION	DATE	BY	CHK'D

**BOUNDARY SURVEY**  
 P.P. No. 34-B-021-C-00-002-0  
 EASTLAKE CITY - LAKE COUNTY - OHIO

**BABCOCK LAND SURVEYORS**  
 SURVEYORS & LAND PLANNERS  
 PAINESVILLE OHIO 44077  
 babcocklandsurveyors@yahoo.com

DATE: 11-09-18  
 DESIGN BY: WSO  
 DRAWN BY: WSO  
 APPROVED BY: WB  
 CREW CHIEF: RB

**MABEL A. TOKARZ**  
 36266 HILLCREST DR.  
 EASTLAKE, OHIO 44095

SCALE: 1" = 30'  
 JOB NO: 18-82  
 SHEET 1 OF 1