

BOUNDARY SURVEY AND LOT SPLIT
 BEING PART OF LOT 11, GORE TRACT IN THE CITY OF EASTLAKE
 LAKE COUNTY - STATE OF OHIO

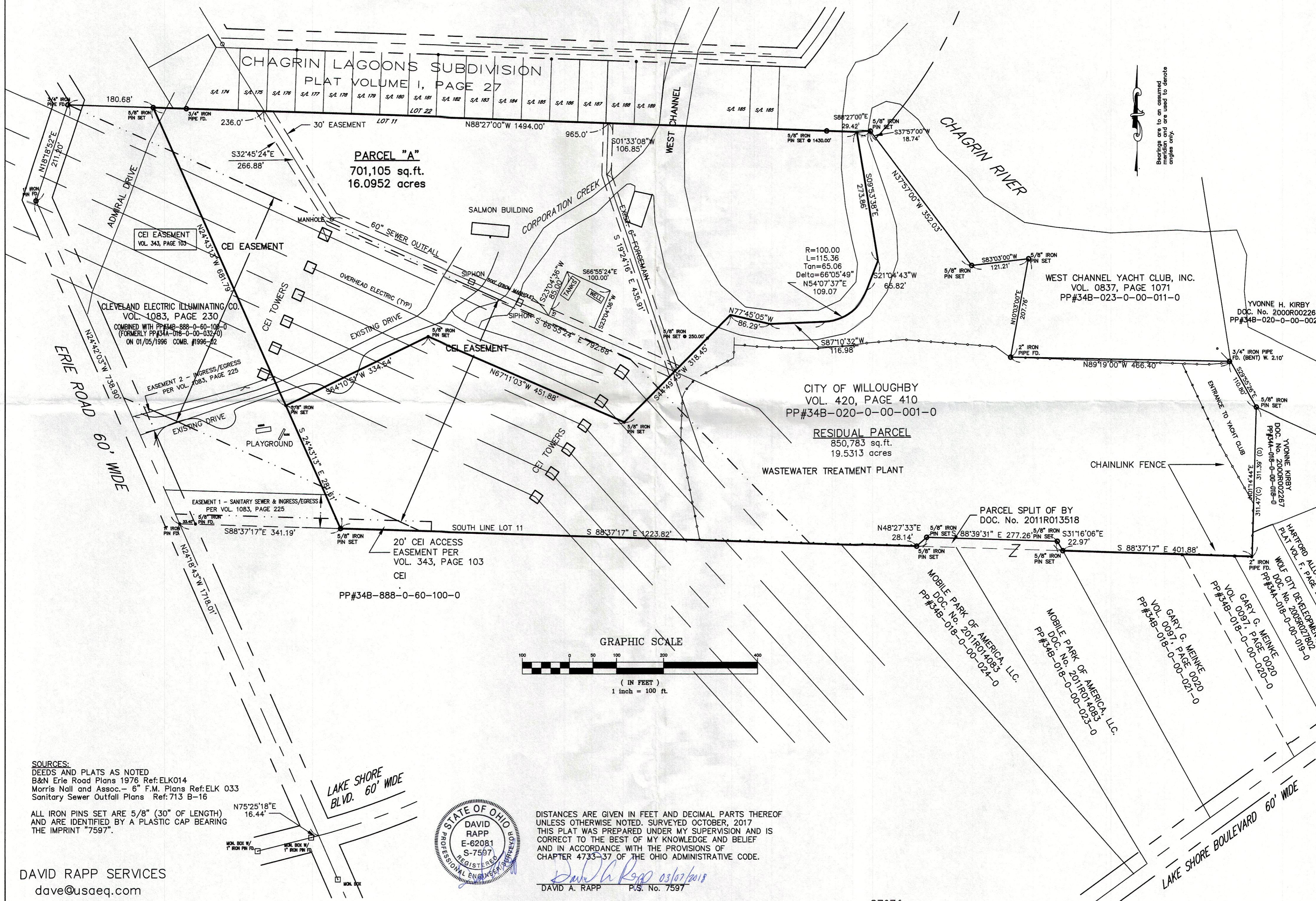

Bearings are to an assumed meridian and are used to denote angles only.

SOURCES:
 DEEDS AND PLATS AS NOTED
 B&N Erie Road Plans 1976 Ref:ELK014
 Morris Nall and Assoc. - 6" F.M. Plans Ref:ELK 033
 Sanitary Sewer Outfall Plans Ref:713 B-16

ALL IRON PINS SET ARE 5/8" (30" OF LENGTH) AND ARE IDENTIFIED BY A PLASTIC CAP BEARING THE IMPRINT "7597".

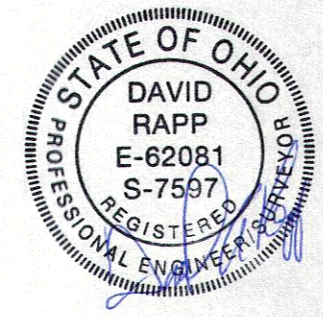

DISTANCES ARE GIVEN IN FEET AND DECIMAL PARTS THEREOF UNLESS OTHERWISE NOTED. SURVEYED OCTOBER, 2017. THIS PLAT WAS PREPARED UNDER MY SUPERVISION AND IS CORRECT TO THE BEST OF MY KNOWLEDGE AND BELIEF AND IN ACCORDANCE WITH THE PROVISIONS OF CHAPTER 4733-37 OF THE OHIO ADMINISTRATIVE CODE.

David A. Rapp 03/02/2018
 DAVID A. RAPP P.S. No. 7597

DAVID RAPP SERVICES
 dave@usaeq.com
 (440) 983-1607