

LOT SPLIT OF LANDS

ALL THAT CERTAIN LANDS SITUATE IN LOT 11, GORE TRACT, CITY OF EASTLAKE, TOWNSHIP NUMBER 10 NORTH, RANGE X WEST, IN THE CONNECTICUT WESTERN RESERVE SURVEY, COUNTY OF LAKE, STATE OF OHIO. A LOT SPLIT TAKEN FROM THE LANDS TO THE CITY OF WILLOUGHBY, AS RECORDED IN DOCUMENT NUMBER 2011R013518 (PPN 34-B-020-0-00-001-0) IN THE OFFICE OF THE COUNTY RECORDER.

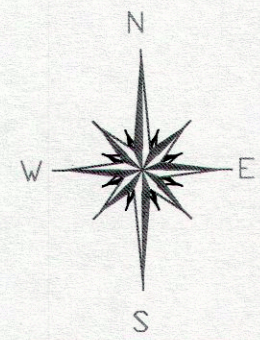

BASIS OF BEARINGS ARE TO
NAD '83
STATE PLANE
OHIO NORTH ZONE 3401
2012 VRS - CORS DATUM

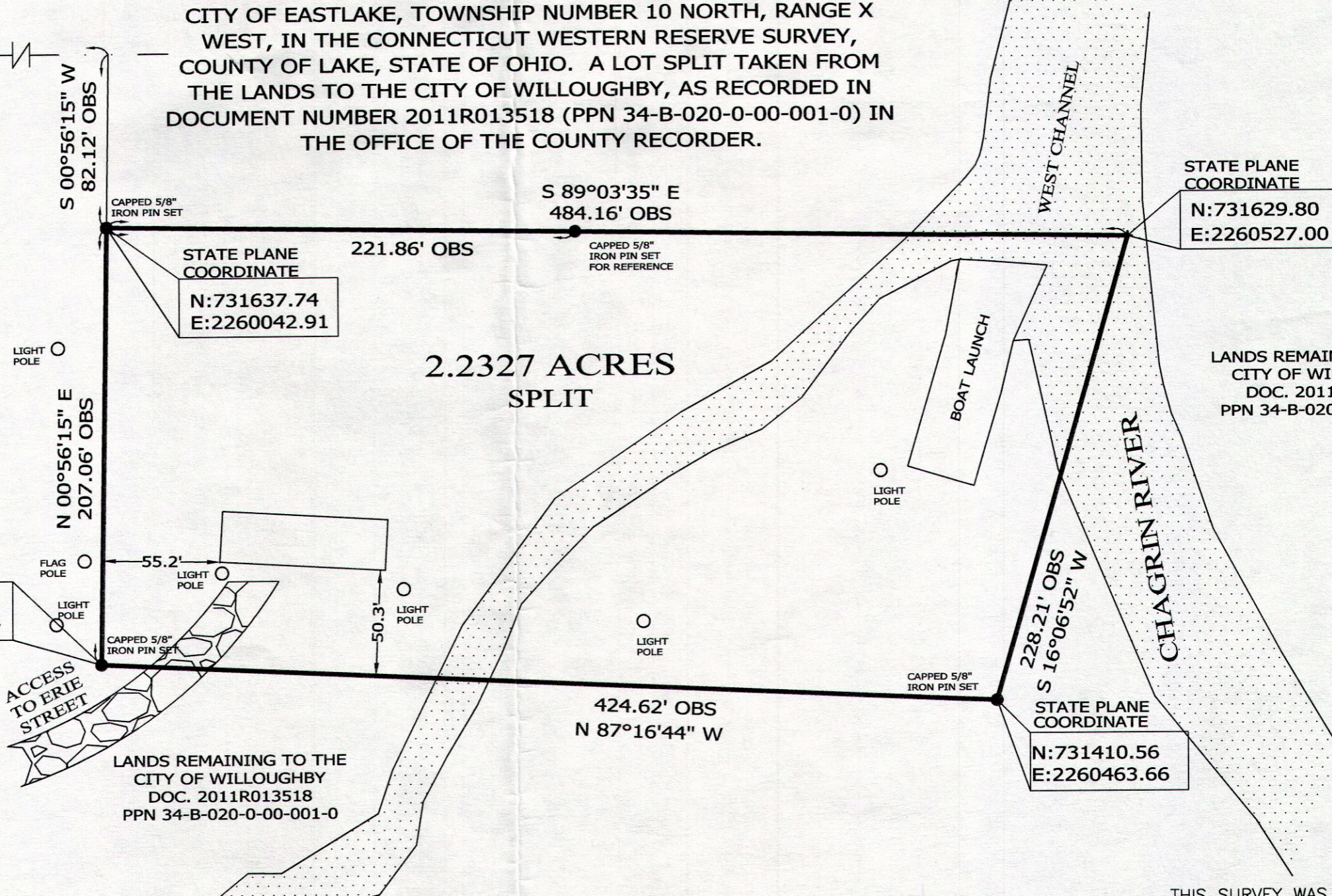
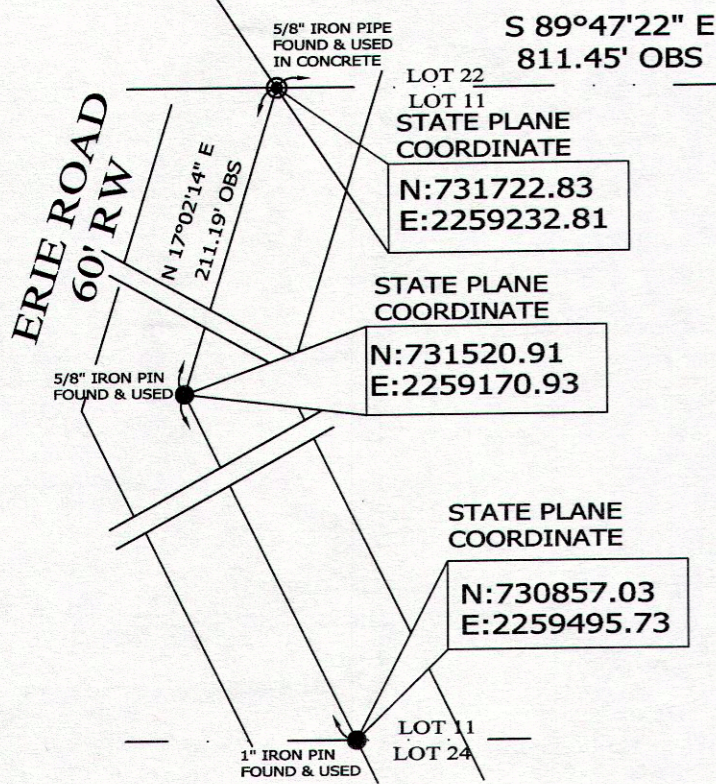

NOTES & REFERENCES

- ALL IRON PIN SET ARE 5/8" X 30" REBAR WITH CAP "CRABBS 7245".
- DEEDS OF RECORD
- OCCUPATION AGREES WITH TITLE LINES AS PREVIOUSLY MONUMENTED EXCEPT AS SHOWN ON THIS PLAT

LEGEND

- IRON PIN FOUND/SET
- ⊙ IRON PIPE
- STONE MONUMENT
- MONUMENT BOX
- P.K. NAIL FOUND/SET
- DRILL HOLE FOUND
- CALC CALCULATED
- MEAS MEASURED
- OBS OBSERVED
- DEED DEED RECITED
- PLAT PLAT RECITED

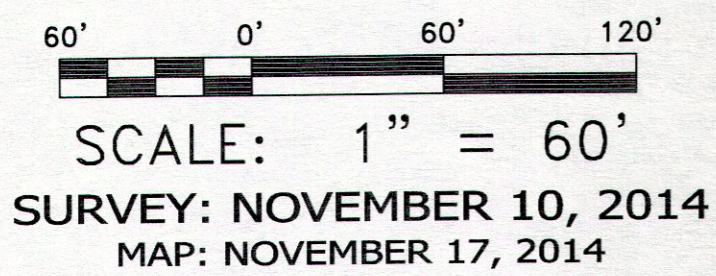

PREPARED FOR: PORT AUTHORITY EASTLAKE OHIO	PROJECT NAME: PROPOSED LOT SPLIT OF LANDS	PROJECT ADDRESS: 4369 ERIE ROAD EASTLAKE, OHIO
	PROJECT LOCATION: LAKE COUNTY, OHIO	JOB NUMBER: 5590
FOR INQUIRIES CONCERNING THIS SURVEY CONTACT: CSS CRABBS' SURVEYING SERVICE P.O. BOX 908 PAINESVILLE, OHIO 44077 1-800-488-3968		CHK: T. STOCKER DRN: S. LOVEJOY REV: PAGE 1 OF 1

THIS SURVEY WAS PERFORMED TO AN ACCURACY AS SET FORTH IN THE 2003 OHIO ADMINISTRATIVE CODE 4733-37.

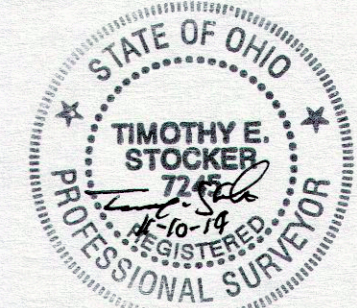

TIMOTHY E. STOCKER, P.S. 7245