

Lot Consolidation Survey
 for
 Heide Ames
 851 Erie Road
 Eastlake, Ohio
 Situated in the City of Eastlake, County of Lake
 and State of Ohio and known as being all of
 Sublot 117 & 118 of the Chagrin River Allotment
 of Original Willoughby Township Lot No. 6
 Gore Tract as recorded in Volume E of Maps, Page
 56 of Lake County Record of Plats
 File No. 3010
 Field book 157, Page 30
 Drawing Name 851Erie.zak
 July, 2021

I hereby certify this survey was
 done by Willard F. Schade Jr. in
 July, 2021. This survey is in
 accordance with the Ohio
 Administrative Code Chapter 4733.

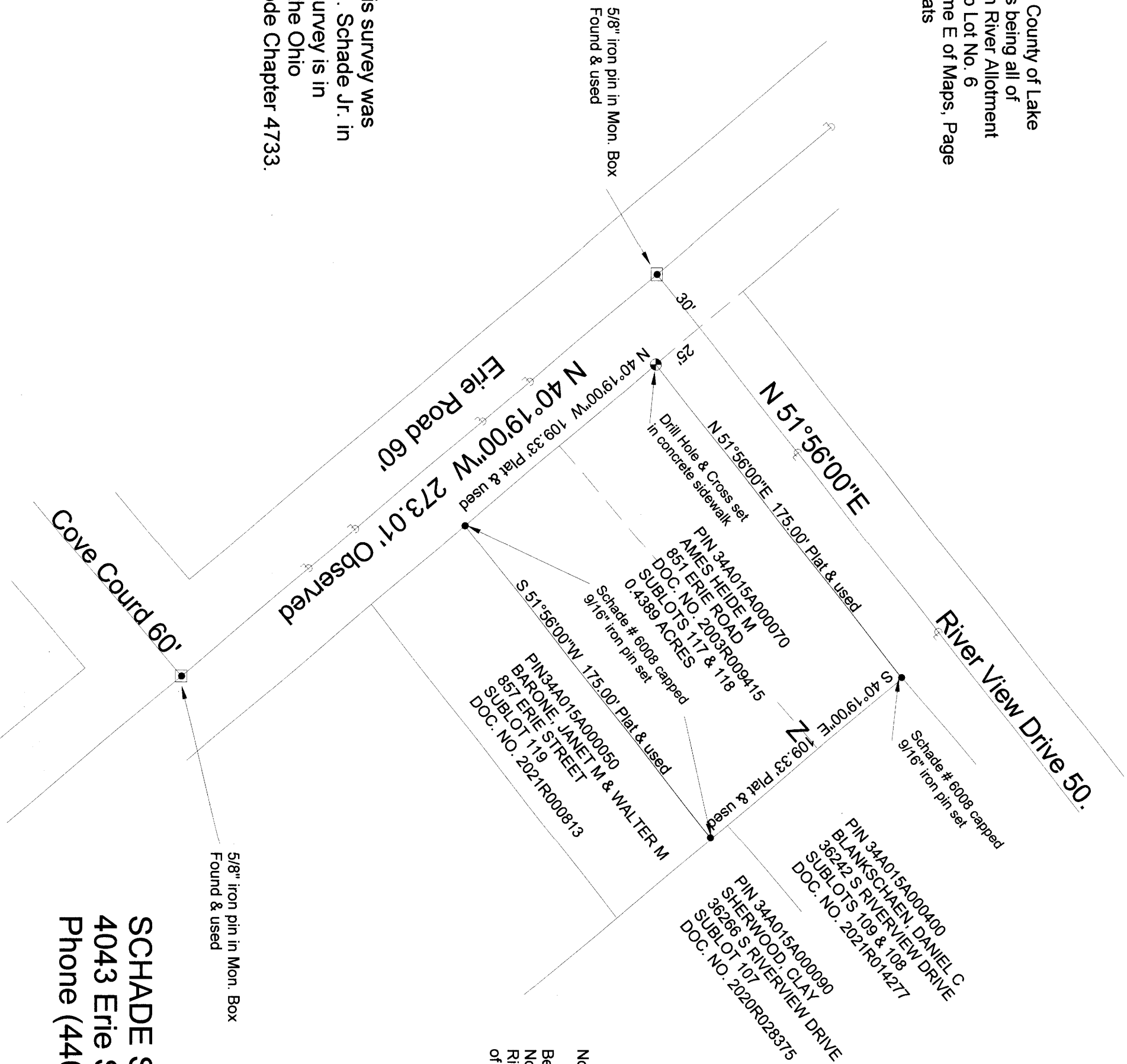

Note!
 Bearings are based on the centerline of Erie Road being North 40 Degrees 19' 00" West as shown in the Chagrin River Allotment as recorded in Volume E of Maps, Page 56 of Lake County Record of Plats.

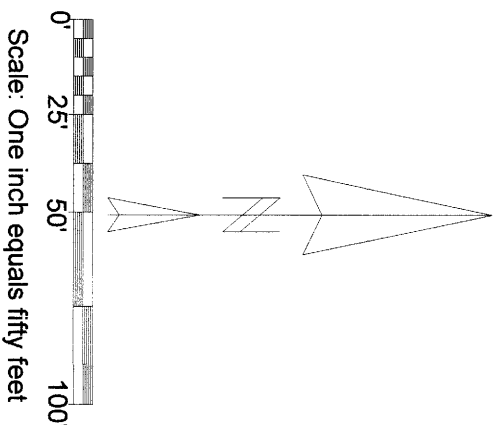

STATE OF OHIO
 WILLARD F. SCHADE, JR.
 6008
 REGISTERED SURVEYOR
Willard F. Schade, Jr.
 8-11-21

SCHADE SURVEYING COMPANY
 4043 Erie Street Willoughby, Ohio 44094
 Phone (440) 951-6454