

Survey for Phillipp
 New Legal Description
 34377 Beachpark Avenue, Eastlake,
 Part of Original Lot #2, Card Tract in
 the Gore Tract in Willoughby Township,
 Lake County, Ohio 44095
 PIN 34A014L000240
 Part of Sublot 1 & 2 of the Beach Park
 Subdivison # 4 as recorded in Volume H,
 Page 10 of Lake County Record of Plats
 File No. 20-2928
 Field Book 155, Pages 27 & 30
 Drawing Name Beachpar.Zak
 December, 2020

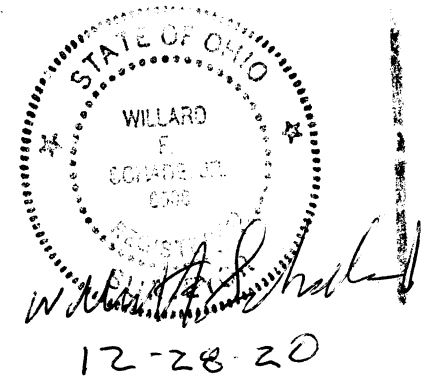

I hereby certify this survey was
 done by Willard F. Schade Jr. in
 December, 2020. This survey is in
 accordance with the Ohio
 Administrative Code Chapter 4733-37.

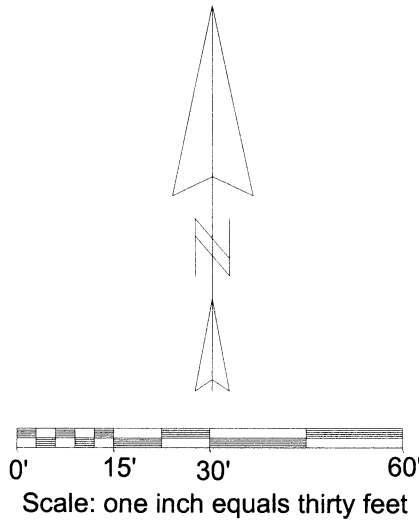
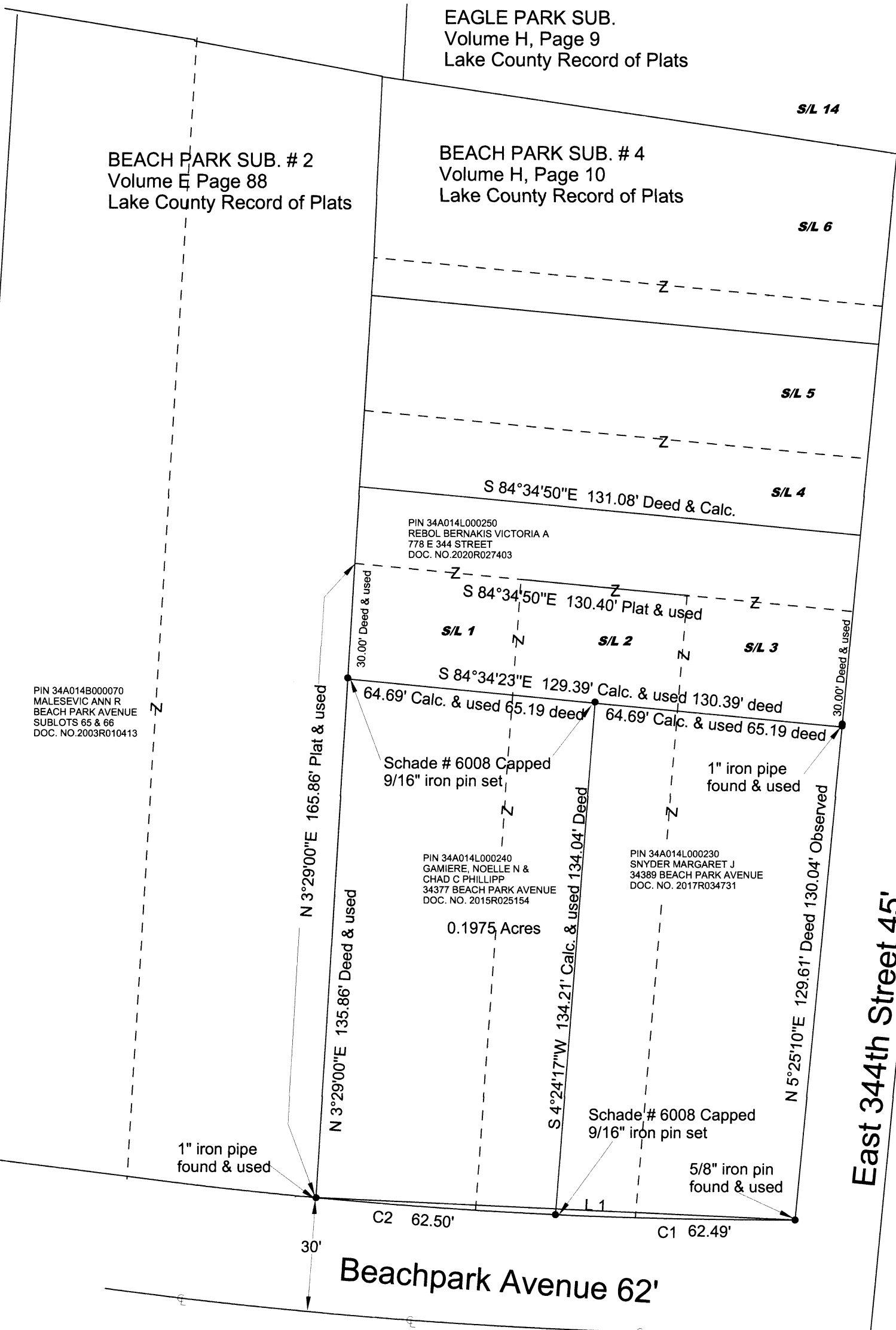

NOTE
 Bearings are based on the west line of
 Sublot 1 being North 03 degrees 29' 00" East
 and are used to describe angles only.

C1
 Arc 62.49'
 Chord 62.49'
 Chord Bearing N 88°46'17" W
 Radius 1302.28'

C2
 Arc 62.50'
 Chord 62.50'
 Chord Bearing N 86°02'14" W
 Radius 1302.28'

L 1 Reference Line
 N 87°24'15" W 124.95'

SCHADE SURVEYING COMPANY
 4043 Erie Street, Willoughby, Ohio 44094
 Phone: (440) 951-6454