

DETAIL "B"

DETAIL "A"

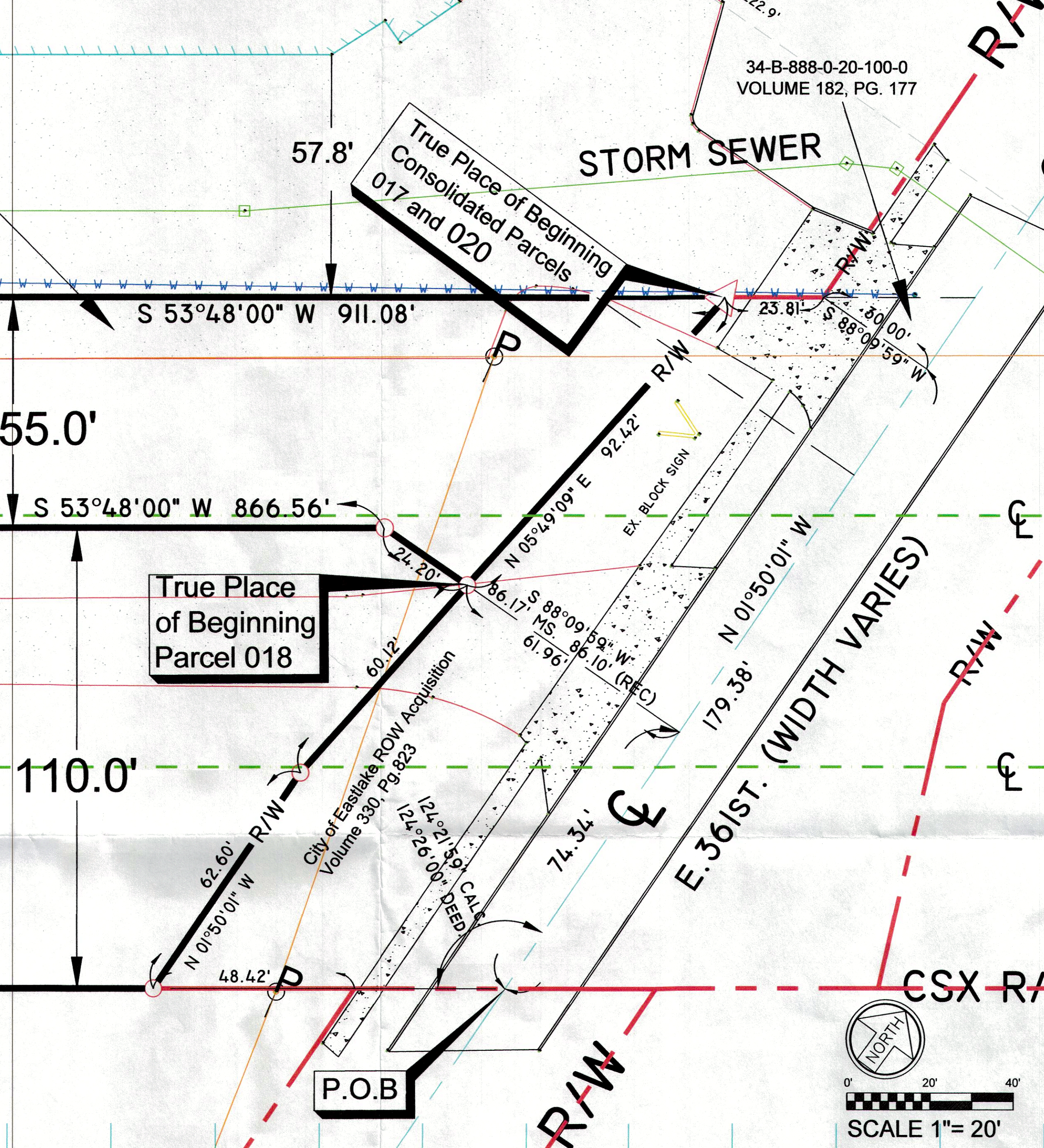
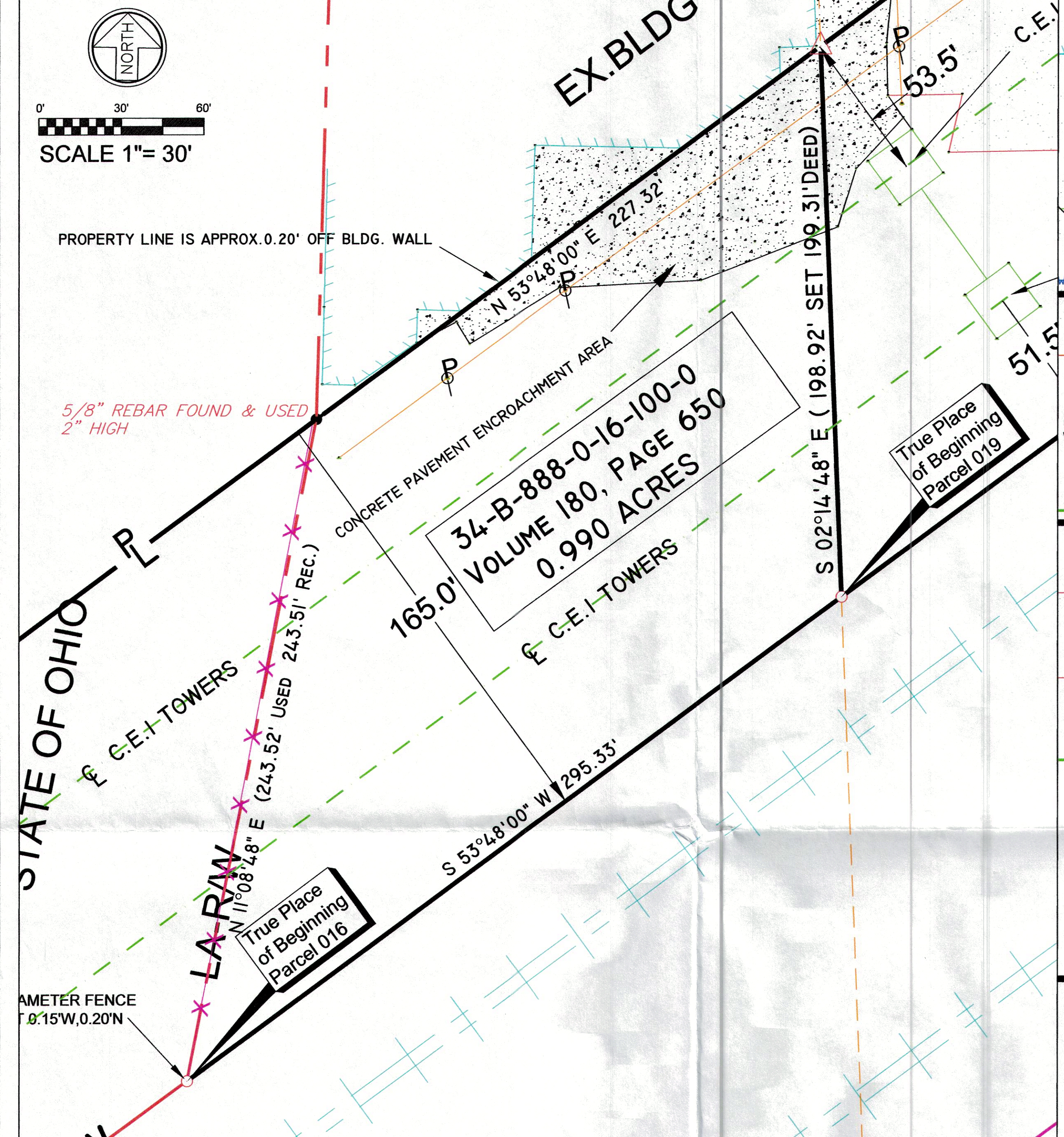

Parcel Number 34-B-888-0-16-100-0
 Situated in the City of Eastlake, County of Lake, and State of Ohio, and being more fully described as follows:
 Known as being part of Original Willoughby Township Lot No. 4 and Tract No. 14 and bounded and described as follows:
 Beginning at the intersection of the Northernly Right-Of-Way line of the CSX Rail Road Company P.P. # 37-A-999-0-00-200-A and the Easternly Right-Of-Way of S.R. 91 as Surveyed by The Ohio Department of Transportation in 1962 State Route 91 Section 3.84, which is the True Place of Beginning for the following parcel herein described and witnessed by a Corner Fence Post 4\"/>

Parcel Number 34-B-888-0-18-100-0
 Situated in the City of Eastlake, County of Lake, and State of Ohio, and being more fully described as follows:
 Known as being part of Original Willoughby Township Lot No. 3 and Tract No. 14 and bounded and described as follows:
 Beginning at the intersection of E361st St. and the Northernly Right-Of-Way line of the CSX Rail Road Company P.P. # 37-A-999-0-00-200-A and the Easternly Right-Of-Way of S.R. 91 as Surveyed by The Ohio Department of Transportation in 1962 State Route 91 Section 3.84, and witnessed by a Corner Fence Post 4\"/>

Parcel Number 34-B-888-0-19-100-0
 Situated in the City of Eastlake, County of Lake, and State of Ohio, and being more fully described as follows:
 Known as being part of Original Willoughby Township Lot No. 3 and Tract No. 14 and bounded and described as follows:
 Beginning at the intersection of the Northernly Right-Of-Way line of the CSX Rail Road Company P.P. # 37-A-999-0-00-200-A and the Easternly Right-Of-Way of S.R. 91 as Surveyed by The Ohio Department of Transportation in 1962 State Route 91 Section 3.84, and witnessed by a Corner Fence Post 4\"/>

Reference Documents Used
 ODOT Project LAK 91-3.84 R/W Plans and LAK-Lakeland Blvd Plans PID 13931 VOLUME 330, PAGE 823
 BASIS OF BEARINGS
 VOLUME 180, PAGE 155 OF THE LAKE COUNTY DEED RECORD.

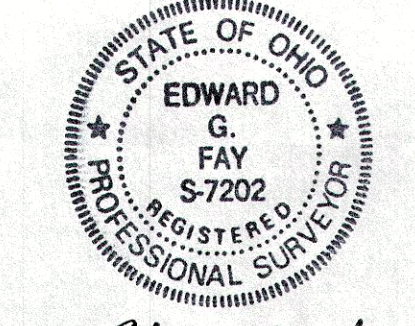

Edward G. Fay
 SURVEYORS CERTIFICATE

DIMENSIONS ON THIS PLAN ARE EXPRESSED IN FEET AND DECIMAL PARTS THEREOF AND UNLESS OTHERWISE NOTED, BEARINGS ARE REFERRED TO AN ASSUMED MERIDIAN AND ARE USED TO INDICATE ANGLES ONLY. MONUMENTS WERE FOUND OR SET AT ALL POINTS INDICATED HEREON. THIS SURVEY MADE IN ACCORDANCE WITH CHAPTER 4733-37 OF THE ADMINISTRATIVE CODE (MINIMUM STANDARD FOR BOUNDARY SURVEYS IN THE STATE OF OHIO) WHICH WAS FILED PURSUANT TO CHAPTER 119 OF THE OHIO REVISED CODE.

LEGEND	
P.O.B.	- PLACE OF BEGINNING
■	- MONUMENT BOX
●	- MONUMENT FOUND, SIZE & TYPE AS INDICATED.
○	- 5/8" REBAR, 30 INCHES IN LENGTH, WITH I.D. CAP #7202 SET
△	- P.X. (MASONRY) NAIL FOUND

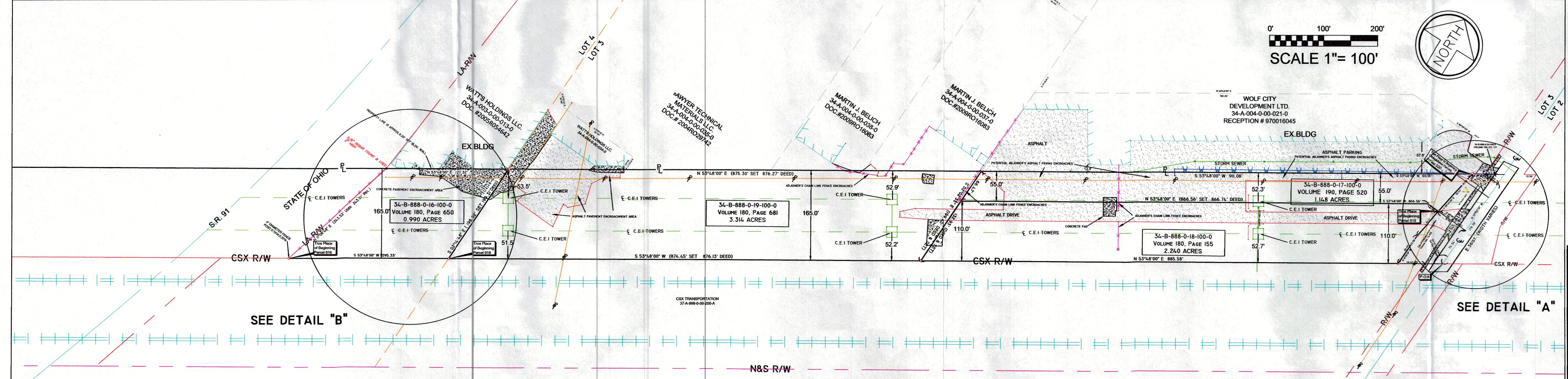

REVISED 1/31/2017
EDWARD G. FAY
 PROFESSIONAL LAND SURVEYOR
 3478 KELLYBROOK DR. CUYAHOGA FALLS, OH
330-928-2443
 BOUNDARY RETRACEMENT SURVEY
 FOR: XS SAFE STORAGE LLC.
 PARCELS 34-B-888-0-16-100-0, 34-B-888-0-17-100-0,
 34-B-888-0-18-100-0, 34-B-888-0-19-100-0, 34-B-888-0-20-100-0
 E361ST
 EASTLAKE, OH

DRN.	DATE 12/15/16	DRG. NO.
CK'D. E.G.F.	SCALE 1:100	113-16-01