

# MAP OF SURVEY

SITUATED IN THE VILLAGE OF TIMBERLAKE, COUNTY OF LAKE AND STATE OF OHIO AND BEING A PART OF SUBLot NO. 38 IN THE WILLOUGHBY LAND AND IMPROVEMENT COMPANY ALLOTMENT OF A PART OF ORIGINAL WILLOUGHBY TOWNSHIP LOT NO. 7, TRACT NO. 16 AS SHOWN BY THE RECORDED PLAT IN VOLUME B OF MAPS PAGE 15 OF LAKE COUNTY RECORDS.

SCALE: 1" = 30'  
GRAPHICAL SCALE

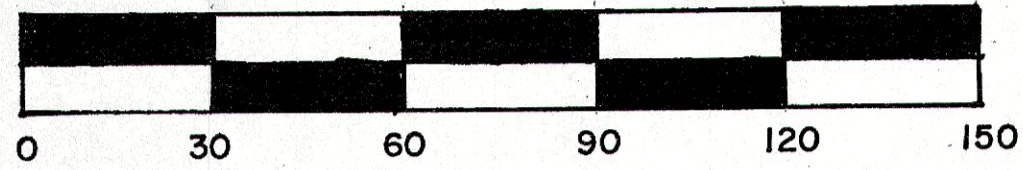

BLOCK I  
LAKE SHORE BLVD. EST. ALLOTMENT NO. 1  
VOL. D PAGE 55

## CERTIFICATION

I HEREBY CERTIFY THAT I HAVE SURVEYED THE PREMISES SHOWN HEREON AND PREPARED THIS SURVEY PLAT IN ACCORDANCE WITH PROVISIONS OF CHAPTER 4733-37 OF THE OHIO ADMINISTRATIVE CODE.

*James R. Costabile* *Oct 8, 2011*  
REG. SURVEYOR NO. 5868 DATE

WESTCOR LAND TITLE INSURANCE COMPANY  
PREMIUM TITLE SERVICES, INC.  
MARTIN CLEMENS & MARYINA CLEMENS WELLS FARGO BANK, N.A.  
ALL IRON PINS SET ARE 5/8 INCH DIAM. WITH YELLOW CAP  
No. 5868.

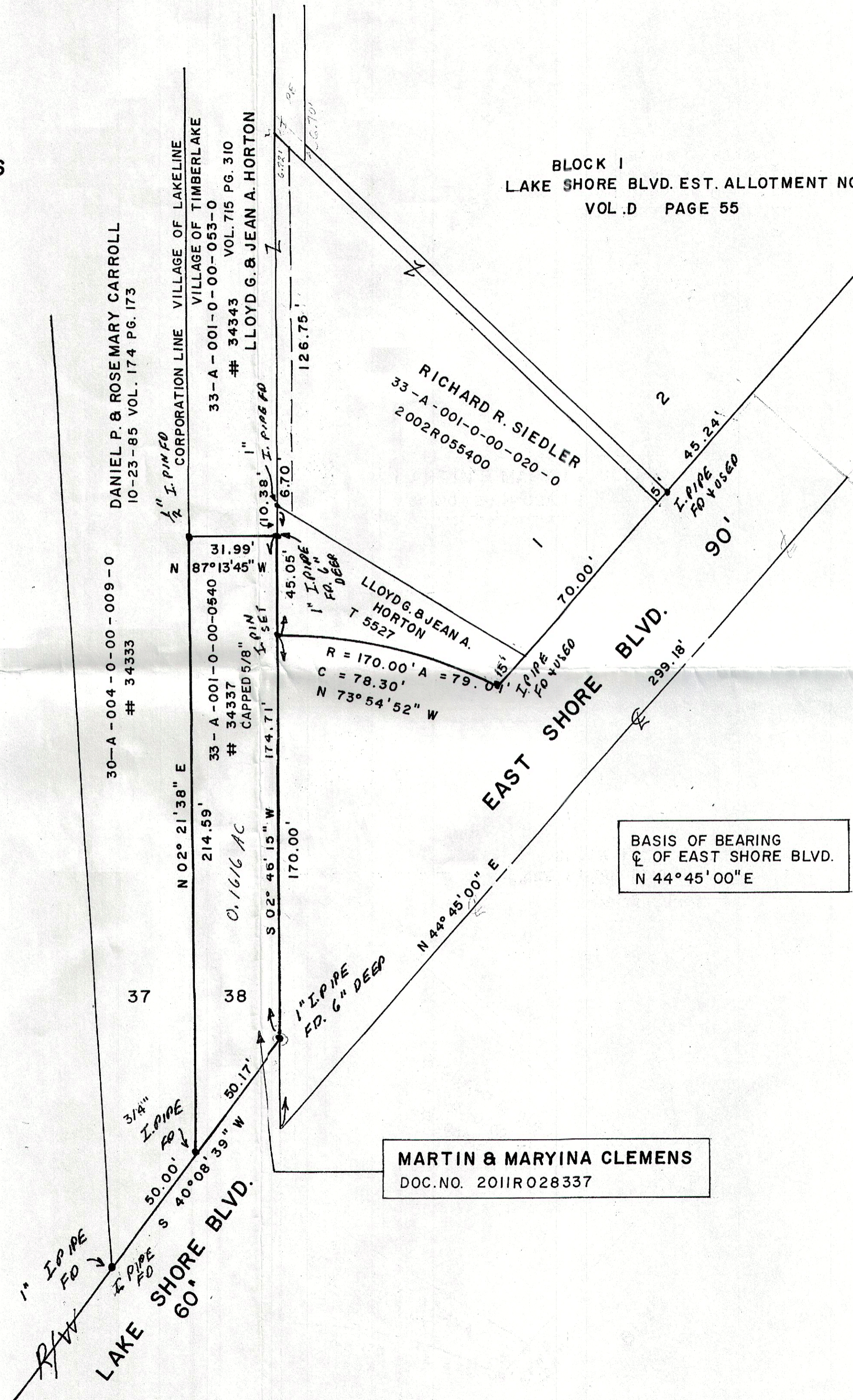
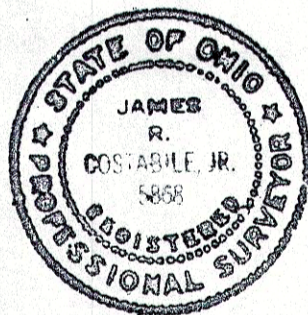

BASIS OF BEARING  
C OF EAST SHORE BLVD.  
N 44° 45' 00" E

MARTIN & MARYINA CLEMENS  
DOC. NO. 2011R028337