

BOUNDARY SURVEY

SITUATED IN THE CITY OF EASTLAKE, COUNTY OF LAKE AND STATE OF OHIO AND KNOWN AS BEING PART OF ORIGINAL WILLOUGHBY TOWNSHIP LOT NO. 5, CARD TRACT.

LEGEND:	
○	IRON PIN FOUND & USED.
⊙	5/8" CAPPED "KOLE #7889" IRON PIN SET (30" LONG)
C&U	CALCULATED & USED
D&U	DEED & USED
R&U	RECORD & USED

P.N. 34-A-015-C-00-010-0
KARL REITHMANN and
DIANE REITHMANN
DOC. NO. 2014R004419

DEED REFERENCE: P.N. 34-A-015-C-00-014-0
TERESA L. TILLOTSON
and ROGER W. TILLOTSON
DOC. NO. 2006R030865

SITE ADDRESS: 35755 ROBERTS ROAD

SURVEY DATA:
1.) GRAHEK SUBDIVISION
VOL. 32-17-1



NORTH

GRAPHIC SCALE



(IN FEET)

1 INCH = 40 FT.

MAY 22, 2019

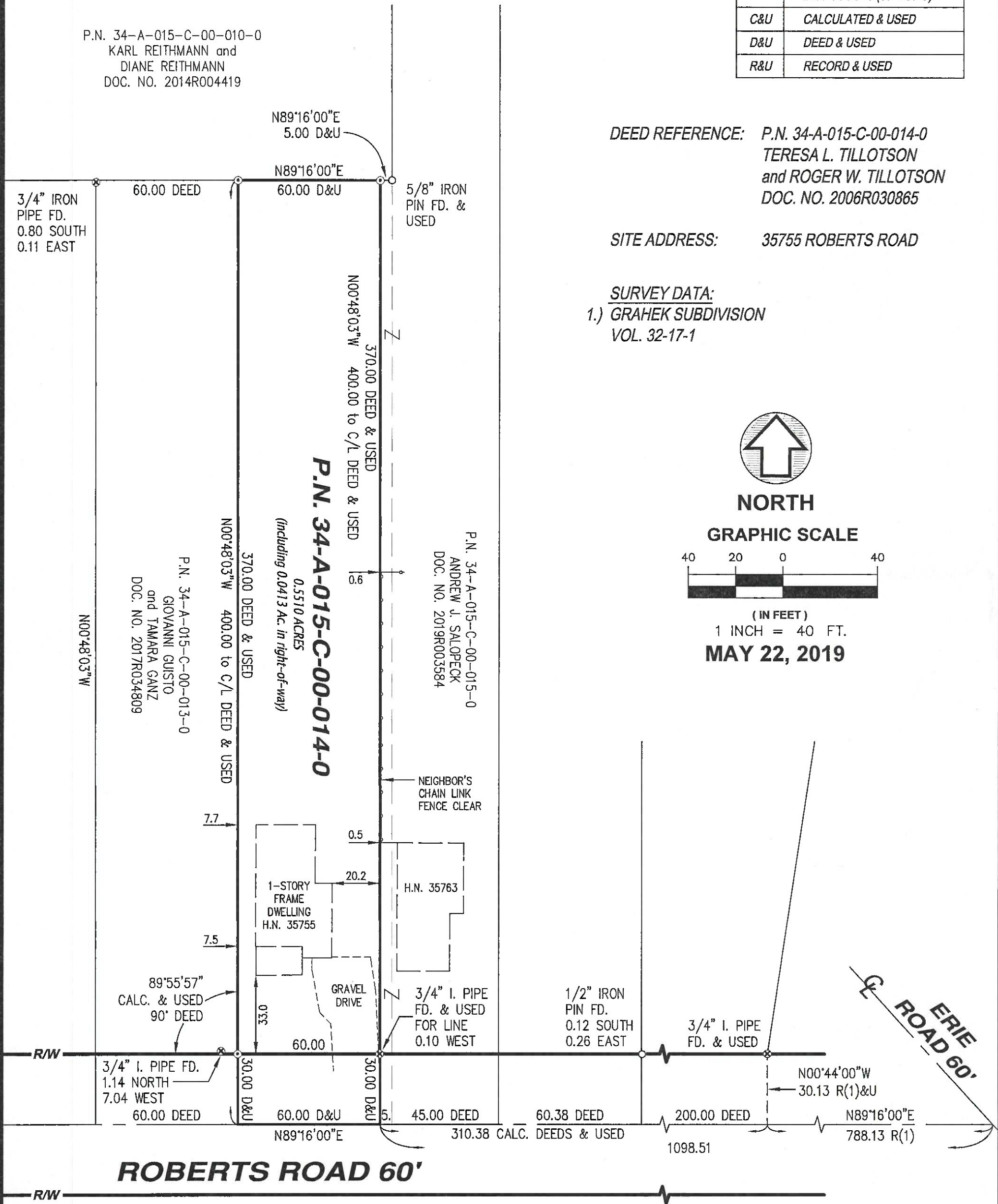

ROBERTS ROAD 60'

Dimensions shown hereon are expressed in feet and decimal parts thereof. Monuments were found or set as indicated hereon, all of which I certify to be correct to the best of my knowledge and belief. The bearing for the centerline of Roberts Road (North 89° 16' 00" East) as described in the deed recorded in document 2006R030865 of Lake County Deed Records, is the reference meridian for this survey.

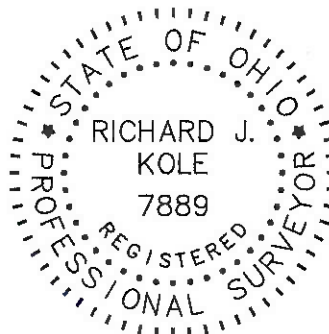

Richard J. Kole, Reg. Surveyor #7889

Date

Prepared by:



5316 Ridge Road - Cleveland, Ohio 44129
Phone 440.885.7137 - Fax 440.885.7139

www.kolesurvey.com
File No. 19089 Survey