

MAP OF SURVEY
FOR
**LOURAINE COLLINS, TRUSTEE
OF THE LOURAINE COLLINS
TRUST**

SITUATED IN THE CITY OF WILLOUGHBY HILLS, COUNTY OF LAKE
AND STATE OF OHIO, AND KNOWN AS BEING A PART OF LOT NO.
3, TRACT 6 OF SAID CITY.

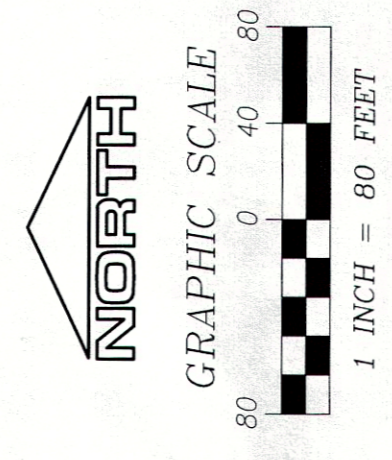

BASIS OF BEARINGS:
ARE TO ASSUMED MERIDIAN ALONG THE WESTERLY
LINE OF THE S.S. PARSONS SUBDIVISION No. 1,
NO. 287 LOT, AS RECORDED IN VOLUME L, PAGE 59
OF LAKE COUNTY MAP RECORDS.

ALL IRON PINS SET ARE $\frac{1}{2}$ " \times 30" REBAR
WITH CAP P.J.K. 7249

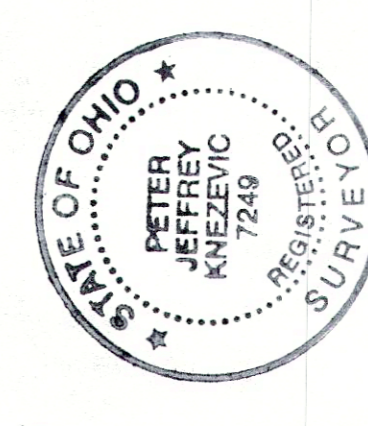
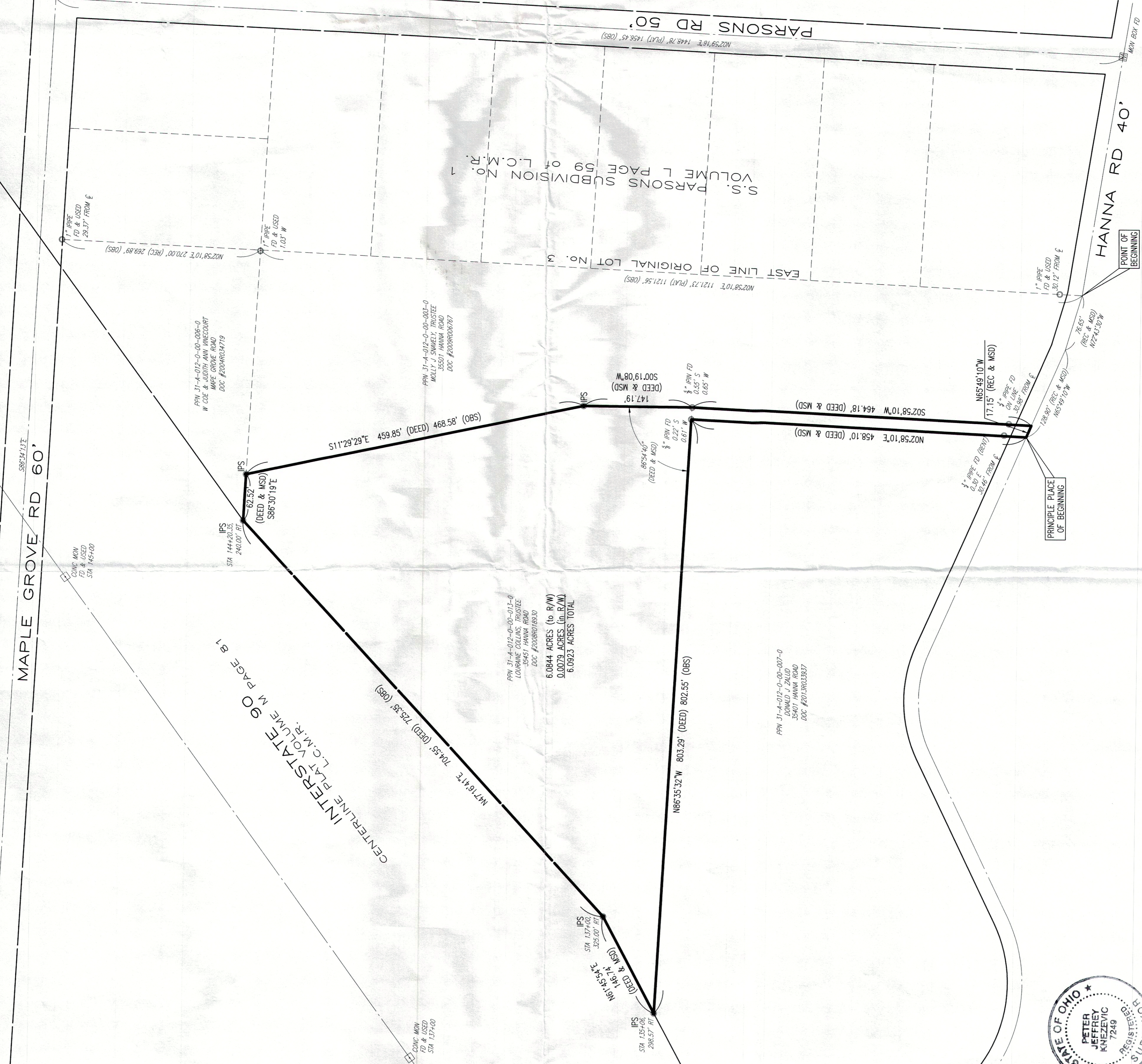

SURVEYOR'S CERTIFICATION
I HEREBY CERTIFY THAT THIS SURVEY WAS MADE FROM THE FIELD SURVEY MADE UNDER MY DIRECT
SUPERVISION, MONUMENTS WERE FOUND OR SET AS INDICATED, DIMENSIONS ARE EXPRESSED IN
FEET AND DECIMAL PARTS THEREOF. BEARINGS REFER TO ASSUMED MERIDIAN ALONG THE WESTERLY
LINE OF THE S.S. PARSONS SUBDIVISION No. 1, N18°20'00"W, AS RECORDED IN VOLUME L, PAGE
59 OF LAKE COUNTY MAP RECORDS, ALL OF WHICH ARE CORRECT TO THE BEST OF MY
KNOWLEDGE AND BELIEF. THIS SURVEY WAS MADE IN CONFORMANCE WITH THE PROVISIONS OF
CHAPTER 4733-37 OF THE OHIO ADMINISTRATIVE CODE, JANUARY, 2016, & BY MAPS 2016

BY: *Peter Jeffrey Knezevic* 5-23-16
REGISTERED SURVEYOR #7249
440-479-4834

6.0884 ACRES (to R/W)
6.0884 ACRES (TOTAL)
6.0823 ACRES TOTAL

S.S. PARSONS SUBDIVISION No. 1
VOLUME L PAGE 59 OF L.C.M.R.

MAPLE GROVE RD 60'

HANNA RD
(VACATED)