

BOUNDARY SURVEY LEGEND

5/8" Iron Pin Set	●	A, Act. Actual Measurement or Calculation
Iron Pin/Pipe Found	●	U, Used Used Measurement or Monument
Mon Box Found With Pin/Pipe	■	M, Msd. Measured
Monument Box Found (Empty)	■	D, R, Rec. Deed or Record
Survey Nail Set	▲	Calc. Calculated
Survey Nail Found	▲	C/L Centerline
Stone/Concrete Monument Found	⊙	O, Obs. Observed
Drill Hole Set	⊙	P.P.N. Permanent Parcel Number
Drill Hole Found	⊙	
Railroad Spike Set	⊕	
Railroad Spike Found	⊕	

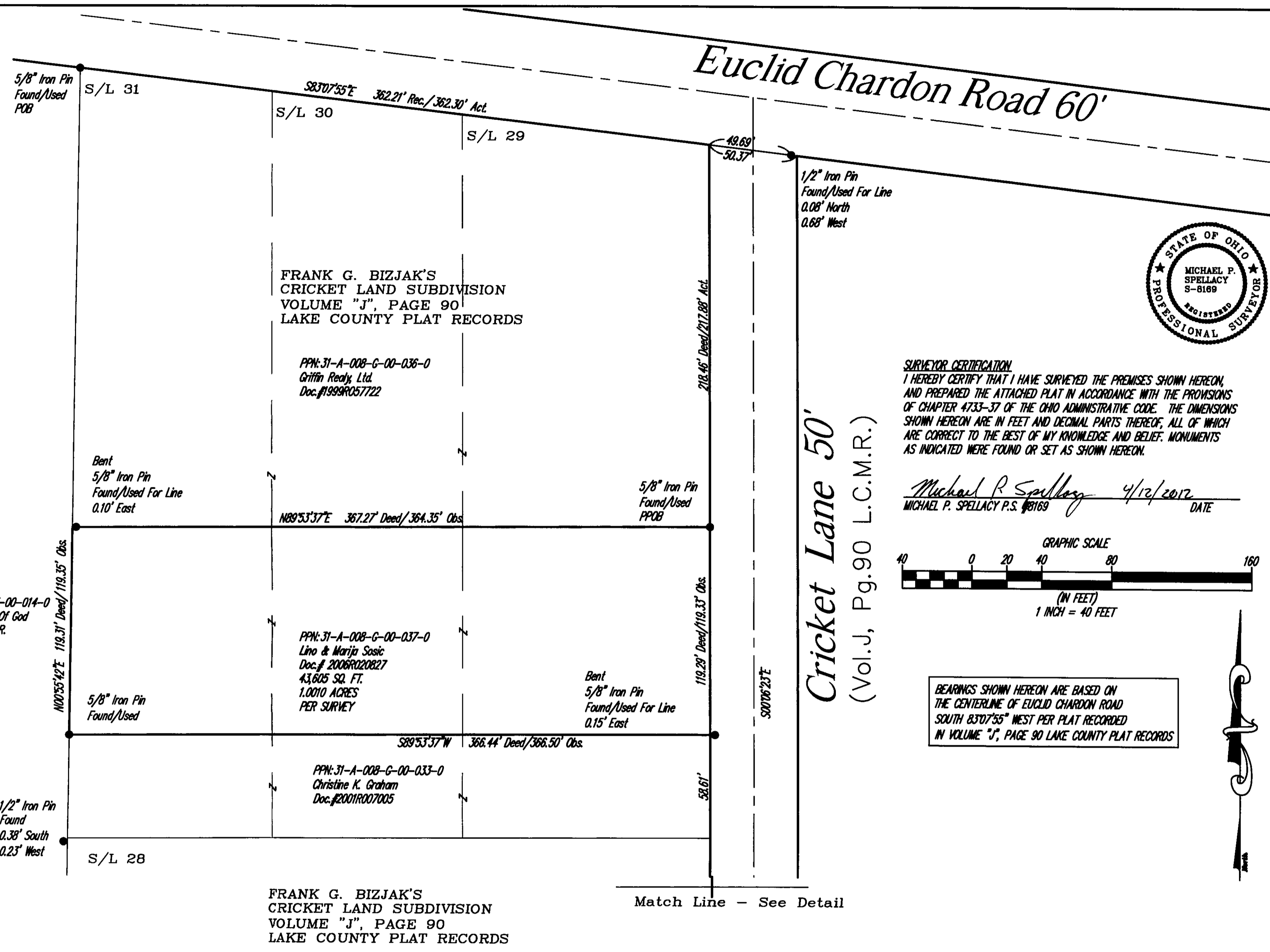
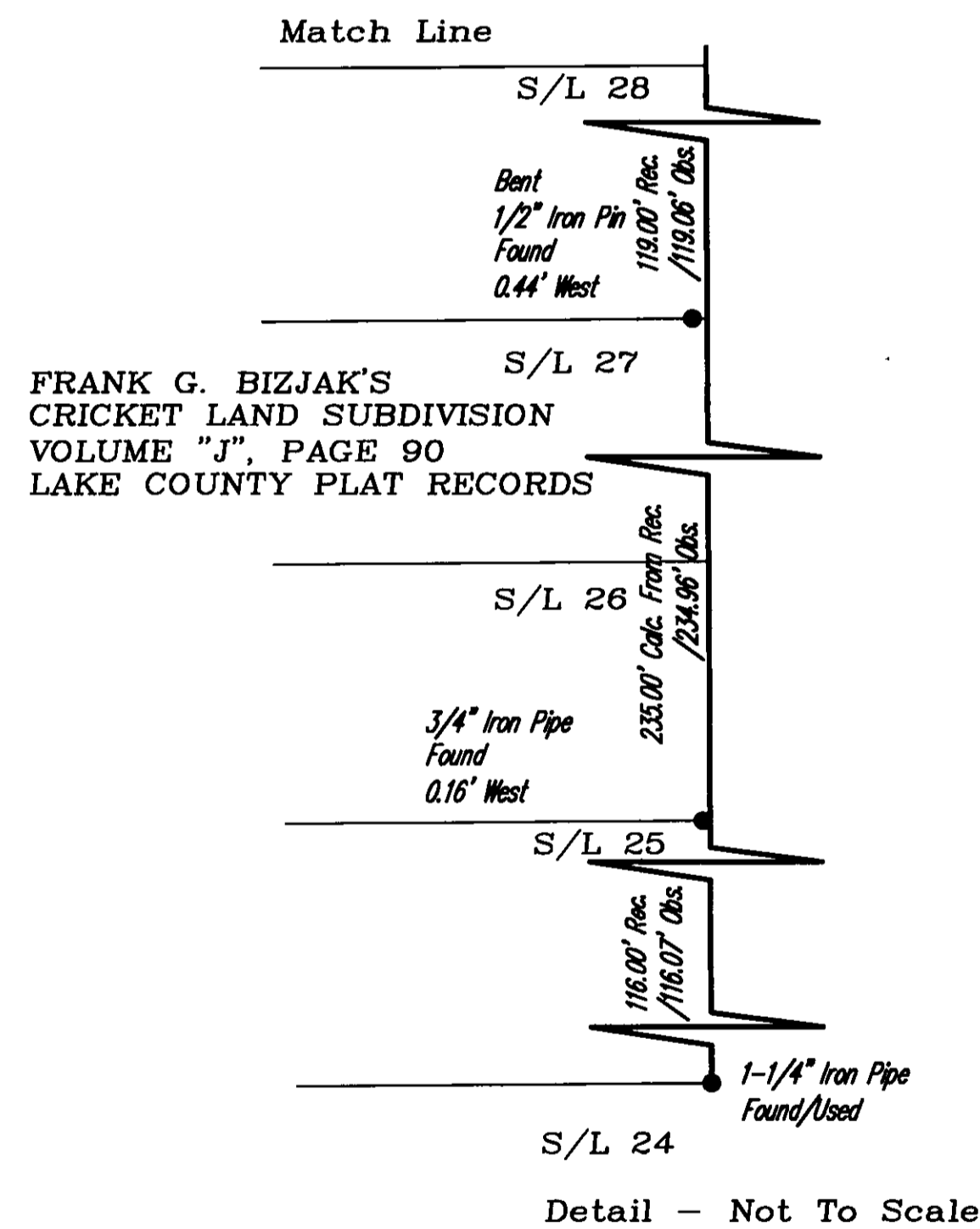

SURVEYOR CERTIFICATION
 I HEREBY CERTIFY THAT I HAVE SURVEYED THE PREMISES SHOWN HEREON, AND PREPARED THE ATTACHED PLAT IN ACCORDANCE WITH THE PROVISIONS OF CHAPTER 4733-37 OF THE OHIO ADMINISTRATIVE CODE. THE DIMENSIONS SHOWN HEREON ARE IN FEET AND DECIMAL PARTS THEREOF, ALL OF WHICH ARE CORRECT TO THE BEST OF MY KNOWLEDGE AND BELIEF. MONUMENTS AS INDICATED WERE FOUND OR SET AS SHOWN HEREON.

Michael P. Spellacy 4/12/2012
 MICHAEL P. SPELLACY P.S. #8169 DATE

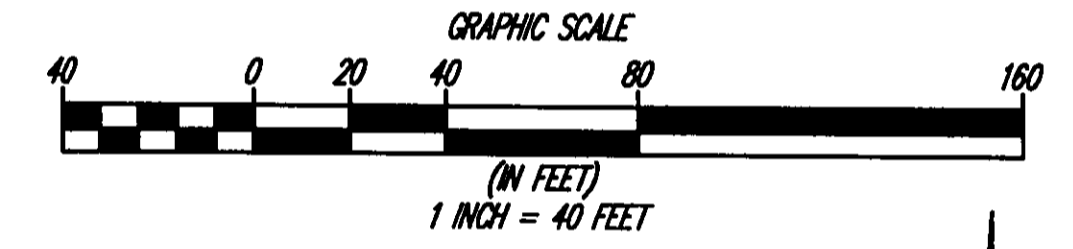

BEARINGS SHOWN HEREON ARE BASED ON THE CENTERLINE OF EUCLID CHARDON ROAD SOUTH 83°07'55" WEST PER PLAT RECORDED IN VOLUME "J", PAGE 90 LAKE COUNTY PLAT RECORDS

REV. No.	DATE	BY	CHK'D	DATE
				01/17/2005
				SCALE: HOR. 1"=30'
				VERT. none
				FILENAME: Boundary
				TAB:
				COMPUTER: FS
				CREW CHIEF: DLD

Part of Sublots 29, 30, and 31 of Frank C. Bizjak's Cricket Lane Subdivision As shown by plat recorded in volume "J", page 90 of Lake County Plat Records April, 2012 Scale: 1 inch = 40 feet City of Willoughby Hills - Lake County - Ohio

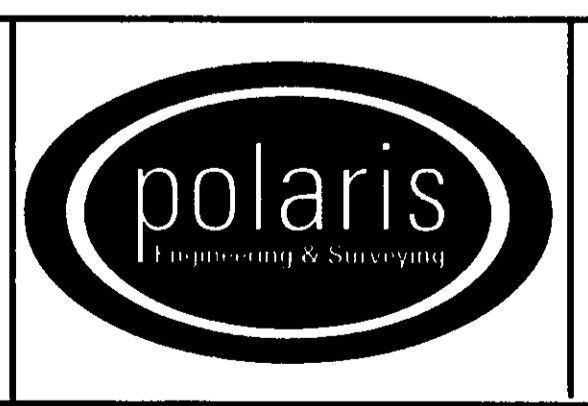

POLARIS ENGINEERING & SURVEYING, INC.
 34600 CHARDON ROAD - SUITE D
 WILLOUGHBY HILLS, OHIO 44094
 (440) 944-4433 (440) 944-3722 (Fax)
 www.polaris-es.com

Plat of Survey
 P.P.N. 31-A-008-G-00-037-0

CONTRACT No.	
04652	
SHEET	OF
1	1