

# PLAT OF LOT SPLIT & CONSOLIDATION

AT  
28920 EUCLID - CHARDON ROAD (S.R. G)  
WILLOUGHBY HILLS, OHIO  
KNOWN AS PN 31-A-006-Q-00-003-0

SITUATED IN THE CITY OF WILLOUGHBY HILLS,  
COUNTY OF LAKE AND STATE OF OHIO, KNOWN AS  
BEING SUBLT 3 IN THE HUNTING TRAIL  
SUBDIVISION OF PART OF ORIGINAL WILLOUGHBY  
TOWNSHIP LOT NO. 2, TRACT 3, RECORDED IN  
PLAT VOLUME 46, PAGE 23 OF LAKE COUNTY  
RECORDS.

THE BASIS OF BEARINGS FOR THIS SURVEY IS FROM  
A PLAT OF SURVEY FOR RONALD L. VICTOR AND LINDA  
J. WILLIAMS, PREPARED BY SCHWARTZ LAND  
SURVEYING INC. ON MARCH 11, 2021.

DISTANCES ARE GIVEN IN FEET AND DECIMAL PARTS  
THEREOF.

**DOCUMENTS USED:**

- PLAT VOLUME 46, PAGE 23 OF LAKE COUNTY RECORDS.
- PLAT OF SURVEY FOR RONALD L. VICTOR AND LINDA J. WILLIAMS AS SHOWN ABOVE.
- DEEDS AS SHOWN HEREON.
- LAKE COUNTY G.1.5/ TAX MAPS.

LINE TABLE:

1. N 1°09'11" W 1.95'		
2. S 87°52'28" W 14.00'		
3. N 2°05'28" W 12.23'		
4. S 89°21'33" W 57.06'		
5. S 62°43'33" W 12.26'		
6. S 88°43'45" W 176.13'		
7. S 1°16'15" E 1.97'		
8. N 88°50'25" E 12.83'		
9. N 68°07'52" W 80.08'		
10. N 85°55'26" E 20.02'		
11. N 85°55'26" E 20.02'		

  

	C1	C2
R = 45.00'	R = 30.00'	
L = 85.76'	L = 45.12'	
D = 109°11'57"	D = 26°10'39"	
C1 = 73.36'	C1 = 40.39'	
N 32°43'51" W	N 44°14'30" W	

DETAIL OF SPLIT AREA  
(NOT TO SCALE)

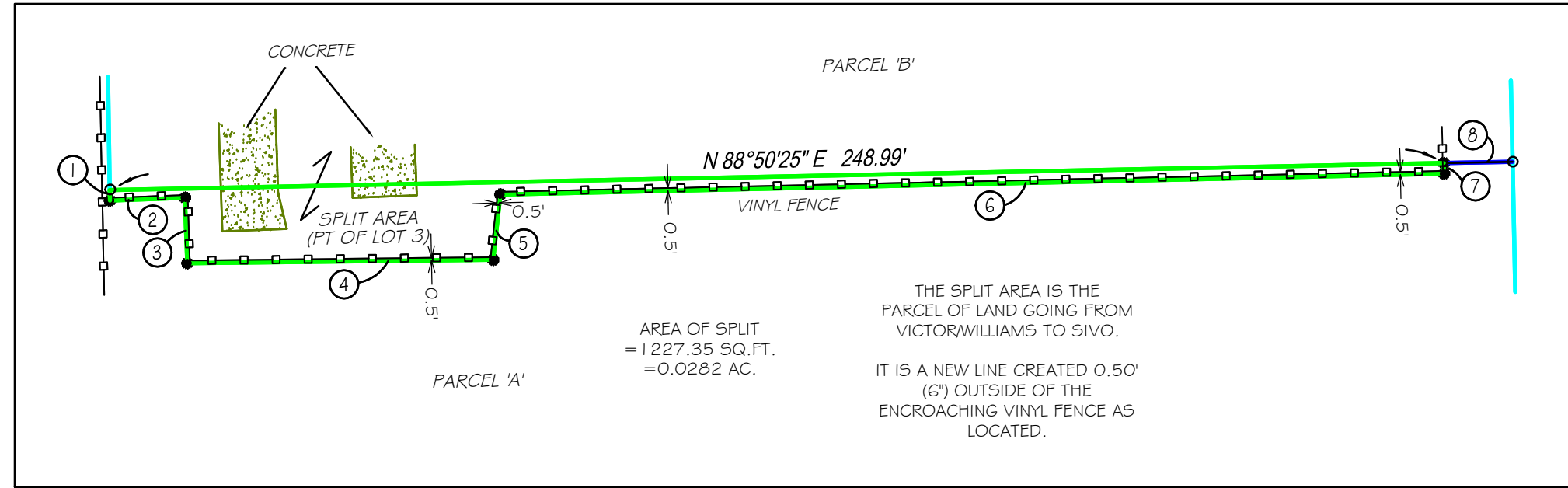

HOUSE DETAIL  
(NOT TO SCALE)

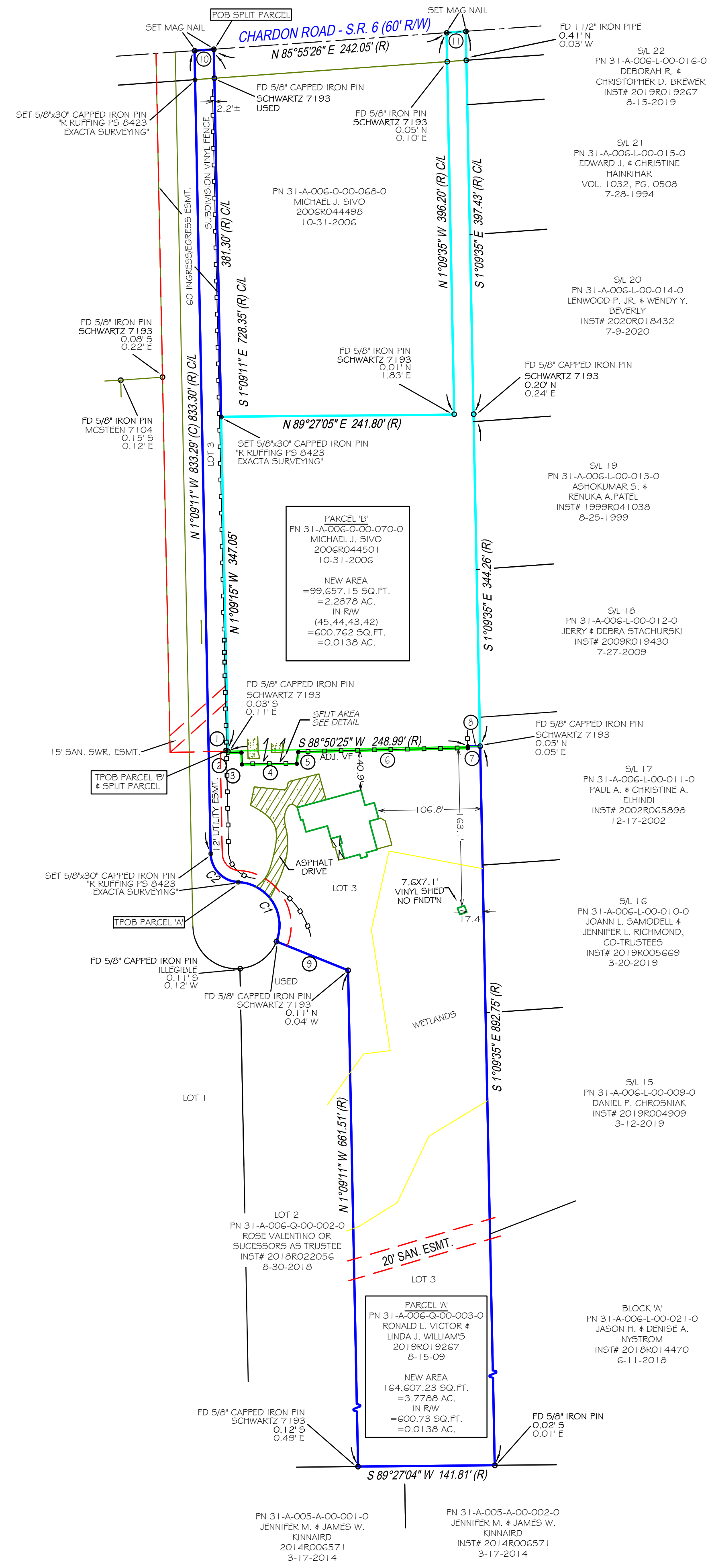
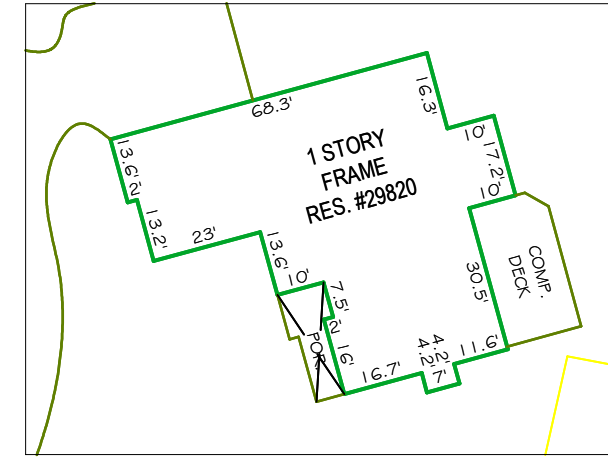

OAKWOOD ESTIMATES  
VOL. 11, PG. 17

**OWNERS ACCEPTANCE:**

I THE UNDERSIGNED OWNER OF THE LAND SHOWN HEREON DO HEREBY ACCEPT THIS LOT SPLIT AND CONSOLIDATION PLAT OF THE SAME.

RONALD L. VICTOR

NOTARY  
STATE OF OHIO  
COUNTY OF LAKE

BEFORE ME A NOTARY PUBLIC IN AND FOR SAID COUNTY AND STATE PERSONALLY APPEARED THE ABOVE NAMED OWNER(S) AND ACKNOWLEDGE THAT HE/SHE/THEY DID SIGN THE FOREGOING INSTRUMENT AND THAT IT WAS HIS/HER/THEIR OWN FREE ACT AND DEED IN WITNESS WHEREOF, I HAVE HERE UNTO SET MY HAND OFFICIAL SEAL AT \_\_\_\_\_, OHIO, THIS \_\_\_\_\_ DAY OF \_\_\_\_\_, 2021.

NOTARY PUBLIC MY COMMISSION EXPIRES

**OWNERS ACCEPTANCE:**

I THE UNDERSIGNED OWNER OF THE LAND SHOWN HEREON DO HEREBY ACCEPT THIS LOT SPLIT AND CONSOLIDATION PLAT OF THE SAME.

LINDA J. WILLIAMS

NOTARY  
STATE OF OHIO  
COUNTY OF LAKE

BEFORE ME A NOTARY PUBLIC IN AND FOR SAID COUNTY AND STATE PERSONALLY APPEARED THE ABOVE NAMED OWNER(S) AND ACKNOWLEDGE THAT HE/SHE/THEY DID SIGN THE FOREGOING INSTRUMENT AND THAT IT WAS HIS/HER/THEIR OWN FREE ACT AND DEED IN WITNESS WHEREOF, I HAVE HERE UNTO SET MY HAND OFFICIAL SEAL AT \_\_\_\_\_, OHIO, THIS \_\_\_\_\_ DAY OF \_\_\_\_\_, 2021.

NOTARY PUBLIC MY COMMISSION EXPIRES

**OWNERS ACCEPTANCE:**

I THE UNDERSIGNED OWNER OF THE LAND SHOWN HEREON DO HEREBY ACCEPT THIS LOT SPLIT AND CONSOLIDATION PLAT OF THE SAME.

MICHAEL J. SIVO

NOTARY  
STATE OF OHIO  
COUNTY OF LAKE

BEFORE ME A NOTARY PUBLIC IN AND FOR SAID COUNTY AND STATE PERSONALLY APPEARED THE ABOVE NAMED OWNER(S) AND ACKNOWLEDGE THAT HE/SHE/THEY DID SIGN THE FOREGOING INSTRUMENT AND THAT IT WAS HIS/HER/THEIR OWN FREE ACT AND DEED IN WITNESS WHEREOF, I HAVE HERE UNTO SET MY HAND OFFICIAL SEAL AT \_\_\_\_\_, OHIO, THIS \_\_\_\_\_ DAY OF \_\_\_\_\_, 2021.

NOTARY PUBLIC MY COMMISSION EXPIRES

**APPROVALS:**

THIS LOT CONSOLIDATION IS ACCEPTED AND APPROVED BY THE PLANNING COMMISSION CHAIRMAN OF THE CITY OF WILLOUGHBY HILLS, STATE OF OHIO THIS \_\_\_\_\_ DAY OF \_\_\_\_\_, 2021.

PLANNING COMMISSION CHAIRMAN

THIS LOT CONSOLIDATION IS ACCEPTED AND APPROVED BY THE CITY ENGINEER OF THE CITY OF WILLOUGHBY HILLS, STATE OF OHIO THIS \_\_\_\_\_ DAY OF \_\_\_\_\_, 2021.

CITY ENGINEER

SCALE: 1"=40'

**CERTIFICATION:**

THIS MAP REPRESENTS A LOT SPLIT AND CONSOLIDATION SURVEY DONE UNDER MY DIRECTION ON MAY 12, 2021 WHICH CONFORMS TO THE MINIMUM STANDARDS FOR BOUNDARY SURVEYS AND IS IN ACCORDANCE WITH THE OHIO ADMINISTRATIVE CODE CHAPTER 4733-37.

*Robert M. Ruffing* 5-20-2021  
ROBERT M. RUFFING, P.S. 8423 DATE

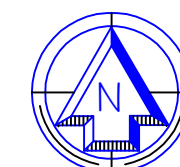
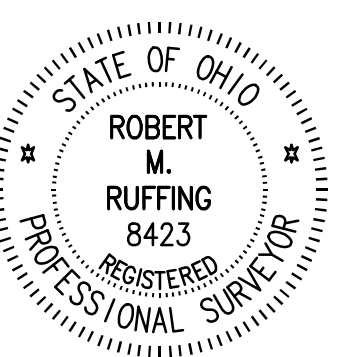

GRAPHIC SCALE (In Feet)  
1 inch = 80' ft.



Exacta Land Surveys, LLC  
15500 Belfry Hill, Cleveland, OH 44113  
P: 216.751.9000 F: 216.751.9510  
www.exactalandsurveys.com

Job Number: 2103.6381  
Field Work Date: 5/5/2021  
Date: 05/06/21  
Drawn By: N.R.

**SURVEYORS LEGEND**

5/8" x 30" IRON ROD PIN SET AND CAPPED	ADJ	ADJACENT	S	SOUTH	W.F.	WOOD FRAME
MONUMENT BOX FOUND	CL	CENTERLINE	P.O.B.	POINT OF BEGINNING	⊙	GAS LINE MARKER
IRON PIN / PIPE FOUND (P/P / P/P)	CLF	CHAIN LINK FENCE	P.O.C.	POINT OF COMMENCEMENT	-	UTILITY POLE
DRILL HOLE SET	E	EAST	P.O.T.	POINT OF TANGENCY		
MAG NAIL SET	ENCRS	ENCROACHES	P.O.L	POINT ON LINE		
RECORD	N	NORTH	S.F.	SQUARE FEET		
CALCULATED	INST. NO.	INSTRUMENT NUMBER	VOL.	VOLUME		
MEASURED	R.W.	RIGHT-OF-WAY	W	WEST		