



REFERENCES:
 1. COUNTY DEED RECORDS
 2. COUNTY TAX MAPS
 3. LAMPLIGHT ESTATES NO. 2 PLAT VOLUME 13, PAGE 45
 4. LOT SPLIT SURVEY FOR P.P.#S 31-A-005-J-00-061-0 & 31-A-005-J-00-004-0 BY: McSTEEN & ASSOCIATES

NOTE:
 BEARINGS ARE TO AN ASSUMED MERIDIAN AND ARE USED TO DENOTE ANGLES ONLY
 ALL IRON PINS SET ARE 5/8" x 30" REBAR CAPPED AZTECH #8249

LEGEND
 (Symbol) = IRON PIN FND
 (Symbol) = IRON PIN SET
 (Symbol) = IRON PIPE FND

CURVE	LENGTH	RADIUS	TANGENT		CHORD	BEARING	DELTA
			TO	FROM			
C1-PLAT	141.37	90.00	90.00	127.28	127.28	S44°40'44"E	90°00'00"
C1-CALC	141.37	90.00	90.00	127.28	127.28	S44°40'44"E	90°00'03"
C2-PLAT	44.63	120.00	22.58	44.38	44.38	S79°01'25"E	21°18'37"
C2-CALC	44.36	120.00	22.43	44.10	44.10	S79°05'25"E	21°10'41"

LAMPLIGHT LANE
60' R/W

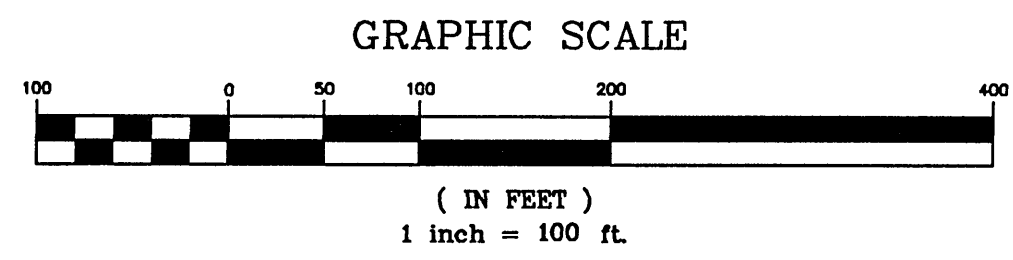
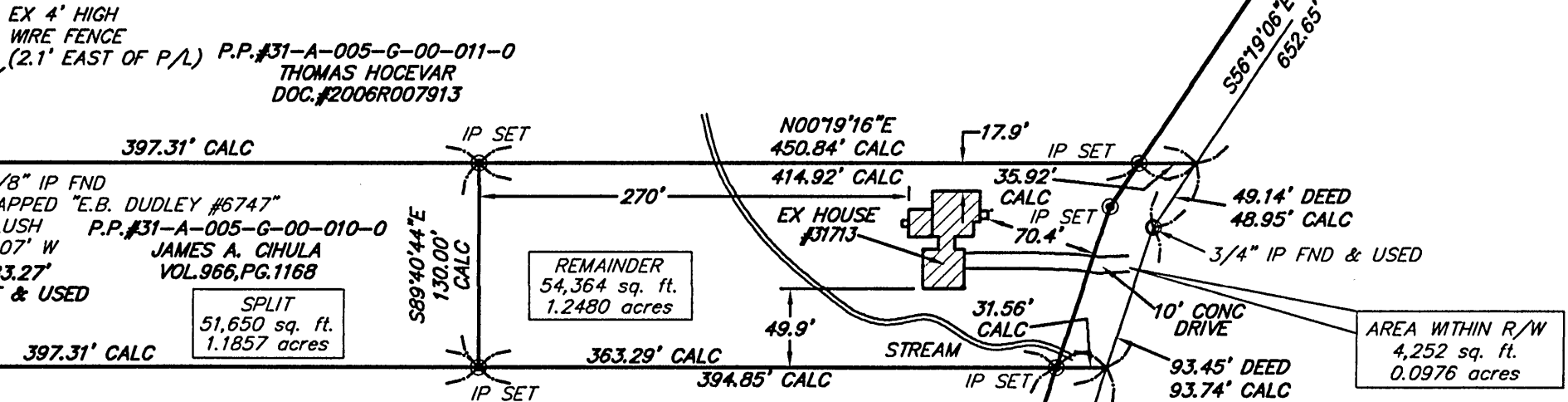
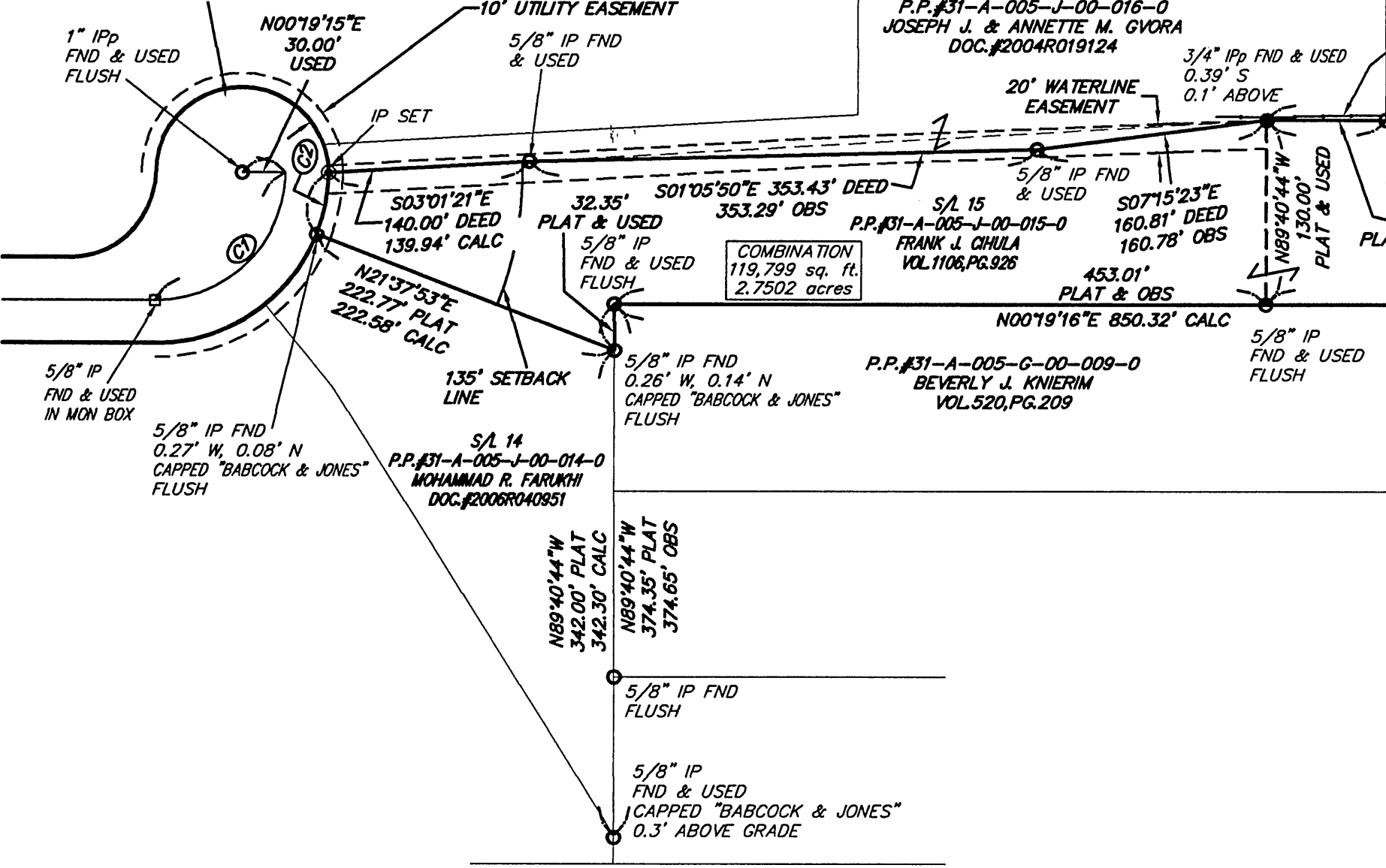

ROCKEFELLER ROAD
60' R/W
 C/L
 P.O.B.
 MAG NAIL SET

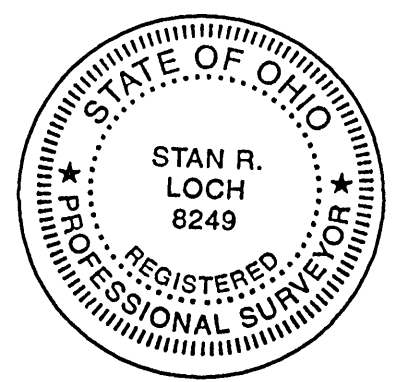

I CERTIFY THAT I HAVE SURVEYED THE PREMISES AND PREPARED THE SURVEY MAP IN ACCORDANCE WITH THE PROVISIONS OF CHAPTER 4733-37 OF THE OHIO ADMINISTRATIVE CODE.

Stan Loch
 DATE 1-24-07
 STAN LOCH DATE
 REG SURVEYOR #8249

38879 MENTOR AVENUE SUITE A
 WILLOUGHBY OHIO 44094
 440-602-9071



ENGINEERING and SURVEYING
 Civil Engineering - Land Surveying

SHEET CONTENT

LOT SPLIT & CONSOLIDATION SURVEY FOR
 JAMES A. CIHULA
 P.P.#31-A-005-G-00-010-0 VOL. 966, PG. 1168
 AND FRANK J. CIHULA
 P.P.#31-A-005-J-00-015-0 VOL. 1106, PG. 926
 BEING PART OF LOT 8, TRACT 3
 CITY OF WILLOUGHBY HILLS
 COUNTY OF LAKE
 STATE OF OHIO

REVISIONS

NO.	DATE	DESCRIPTION	BY

HORIZ. SCALE	VERT. SCALE
1" = 100'	
DRAWN BY	DATE
CL	1-23-07
CHECKED BY	DRAWING NO.
SRL	161939
JOB NO.	SHEET
161939	1 OF 1