

Erich Subdivision
 Volume L of Maps, Page 61
 Lake County Record of Plats

Erich Drive Dedication
 Volume P of Maps, Page 63
 Lake County Record of Plats

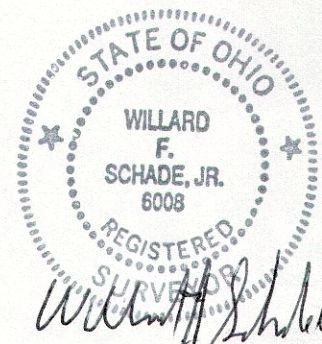

2-28-14

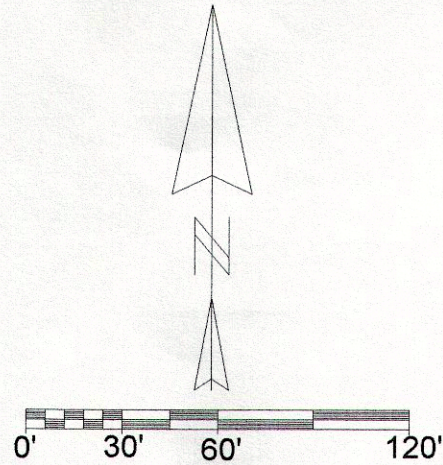

Bearings are based on the centerline of Erich Drive being North 04 degrees 35' 00" East as shown on Erich Drive Dedication Volume P of Maps, Page 63 Lake County Record of Plats and are used to describe angles only.

Lot Split Survey
 For
 Ann Pickens Trustee
 29345 White Road
 Willoughby Hills, Ohio
 Part of Lot 10, Tract 4
 Willoughby Township
 File No. 14-1170
 Drawing Name Prah.zak
 Field Book 137, Page 37

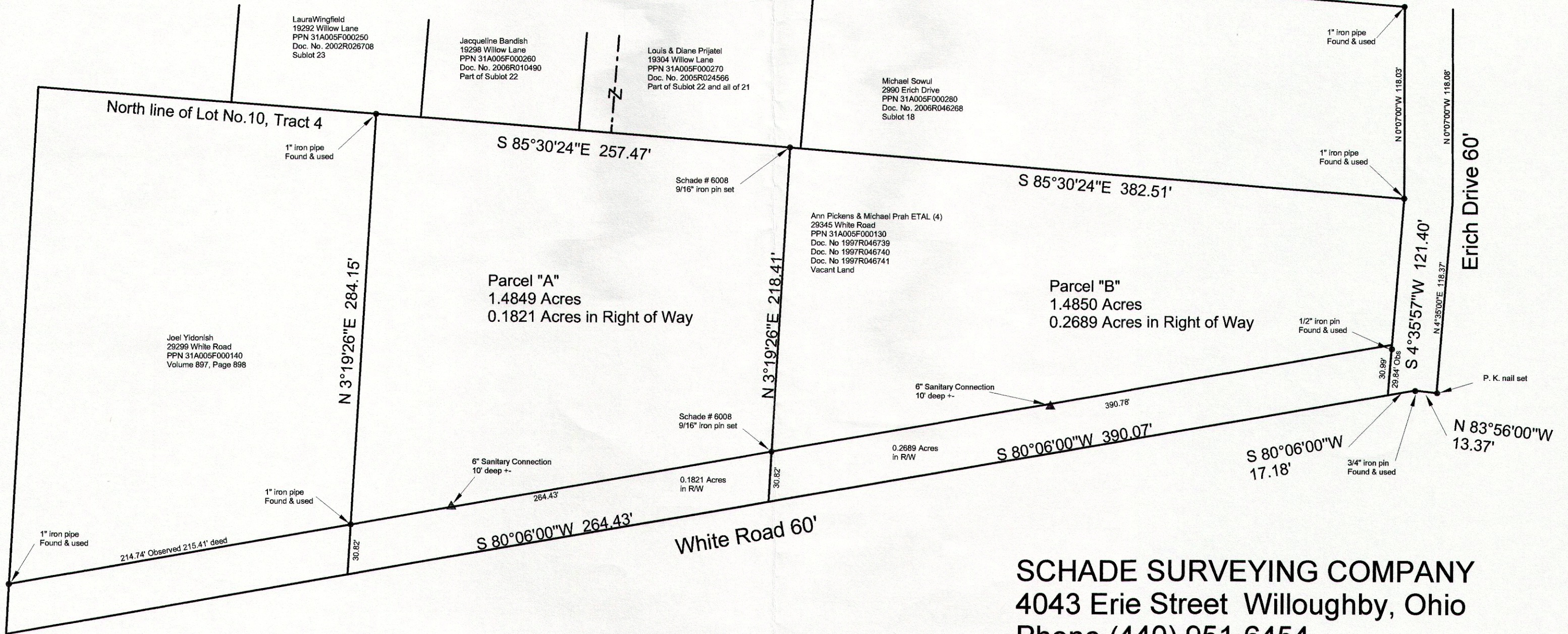

SCHADE SURVEYING COMPANY
 4043 Erie Street Willoughby, Ohio
 Phone (440) 951-6454