

Plat of Consolidation  
 Situated in the State of Ohio,  
 County of Lake  
 and City of Willoughby Hills  
 And Being Part of Original  
 Willoughby Township Lot 1, Tract 2  
 April 09, 2014 Scale 1" = 50'

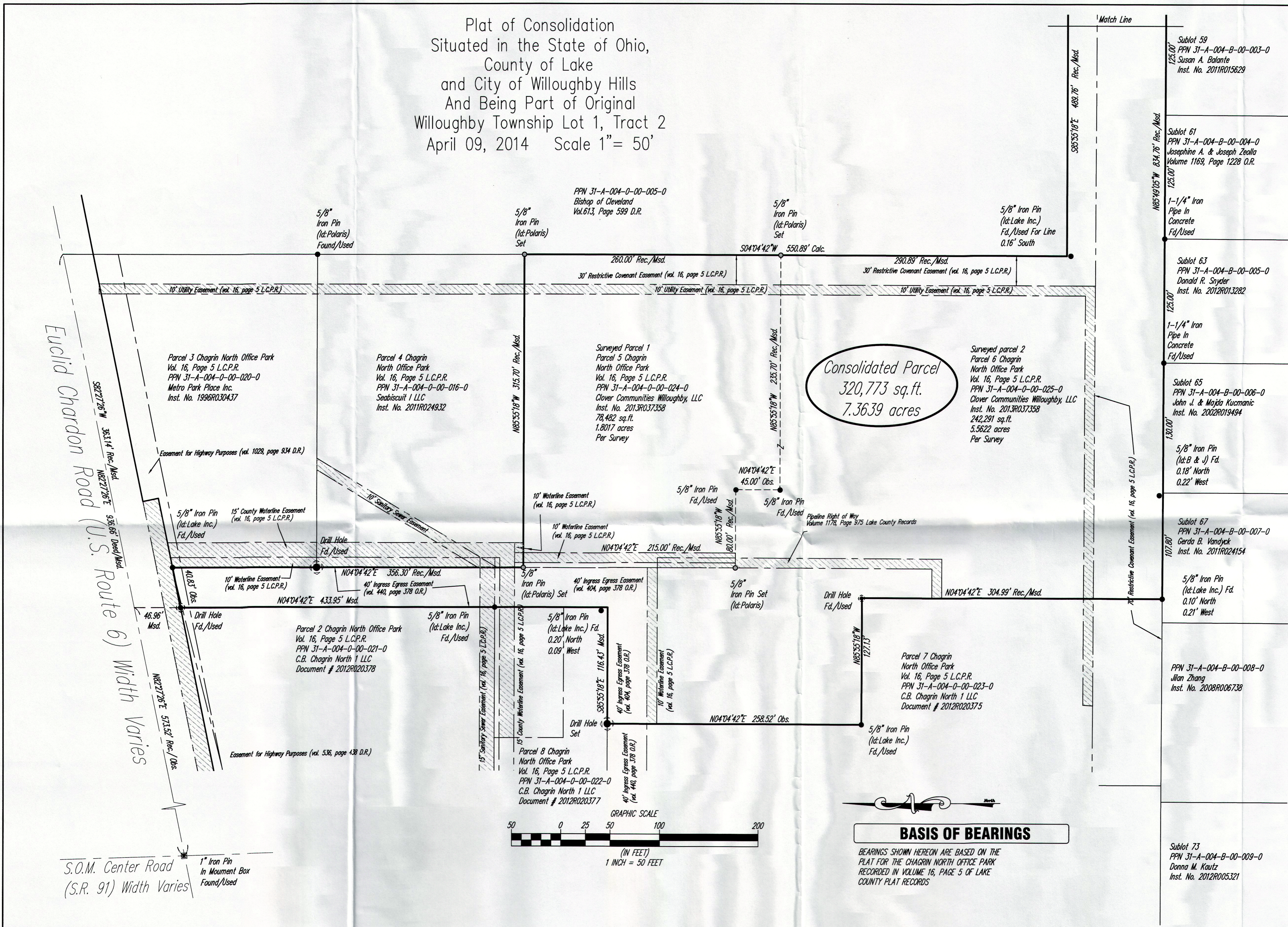

REV. No.	DATE	BY	CHK'D

DATE: 04/09/2014  
 SCALE: HOR. 1"=50'  
 FOLDER: DWG\Surveys  
 FILENAME: consolidation  
 TAB: Plat  
 DRAWN: MPS  
 CREW CHIEF: D.R.L.

MAP OF LANDS  
 PPN 31-A-004-0-00-024-0  
 and 31-A-004-0-00-025-0  
 CITY OF WILLOUGHBY HILLS-LAKE COUNTY-OHIO

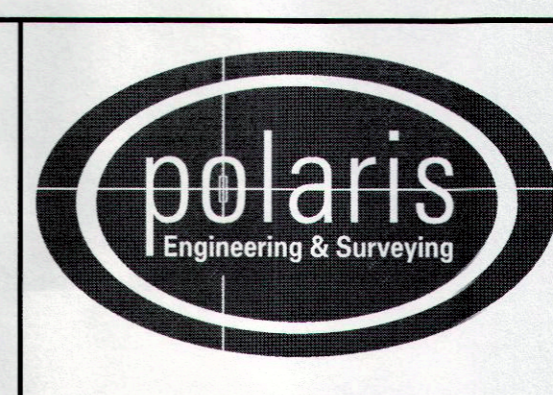

POLARIS ENGINEERING & SURVEYING, INC.  
 34600 CHARDON ROAD - SUITE D  
 WILLOUGHBY HILLS, OHIO 44094  
 (440) 944-4433 (440) 944-3722 (Fax)  
 www.polaris-es.com

Plat of

SURVEYOR  
 I HEREBY  
 AND PREP  
 OF CHAPTE  
 SHOWN HE  
 ARE CORR  
 AS INDICA

MICHAEL F.