

LOT SPLIT SURVEY

FOR
**WESTERN RESERVE LAND CONSERVANCY
 AND LAKE METRO PARKS**
 KNOWN AS BEING PART OF LOTS 1 & 2 IN TRACT 1
 WILLOUGHBY HILLS - LAKE COUNTY - OHIO
 SEPTEMBER 2016 SCALE 1"=200'

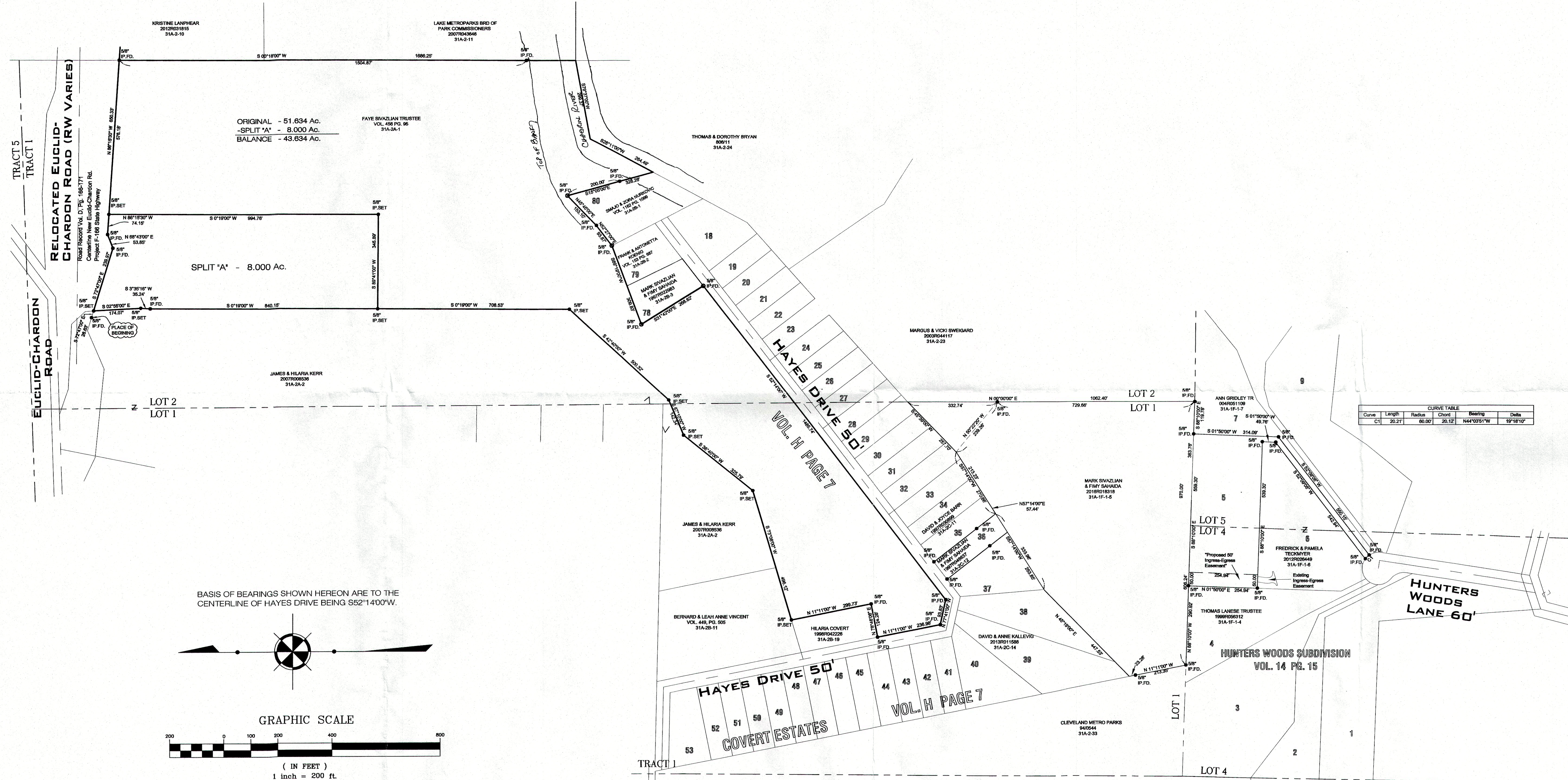

I hereby certify that this plat was prepared from a field survey made under my direct supervision. Monuments were found or set as indicated. Dimensions are expressed in feet and decimal parts thereof. All of which are correct to the best of my knowledge and belief. This plat was prepared in accordance with the provisions of Chapter 4733-37 of the Ohio Administrative Code. All Iron Pins Set are 5/8" x 30" long rebar and capped "Jones Surveying, LLC".

Harry S. Jones, Jr. #6343
 Harry S. Jones, Jr., P.S. #6343

REV. NO.	DESCRIPTION	DATE	BY	CHKD
1				

Jones Surveying, LLC
 ENGINEERS - SURVEYORS - PLANNERS
 1924 MENTOR AVE., PAINESVILLE, OHIO 440-357-1811
 440-357-9173 (FAX) hjonesurveying@yahoo.com

DATE	9/12/16
DESIGN BY	HSJ
CAD BY	GMB
APPROVED BY	HSJ
CREW CHIEF	

KNOWN AS BEING PART OF LOTS 1, 2, 4 & 5 IN TRACT 1
 SITUATED IN THE CITY OF WILLOUGHBY HILLS
 COUNTY OF LAKE & STATE OF OHIO

SCALE	1"=200'
JOB NO.	16-169
SHEET	OF
1	1