

HUNTERS WOODS LANE 60' R/W
(VOLUME 14, PAGE 15)

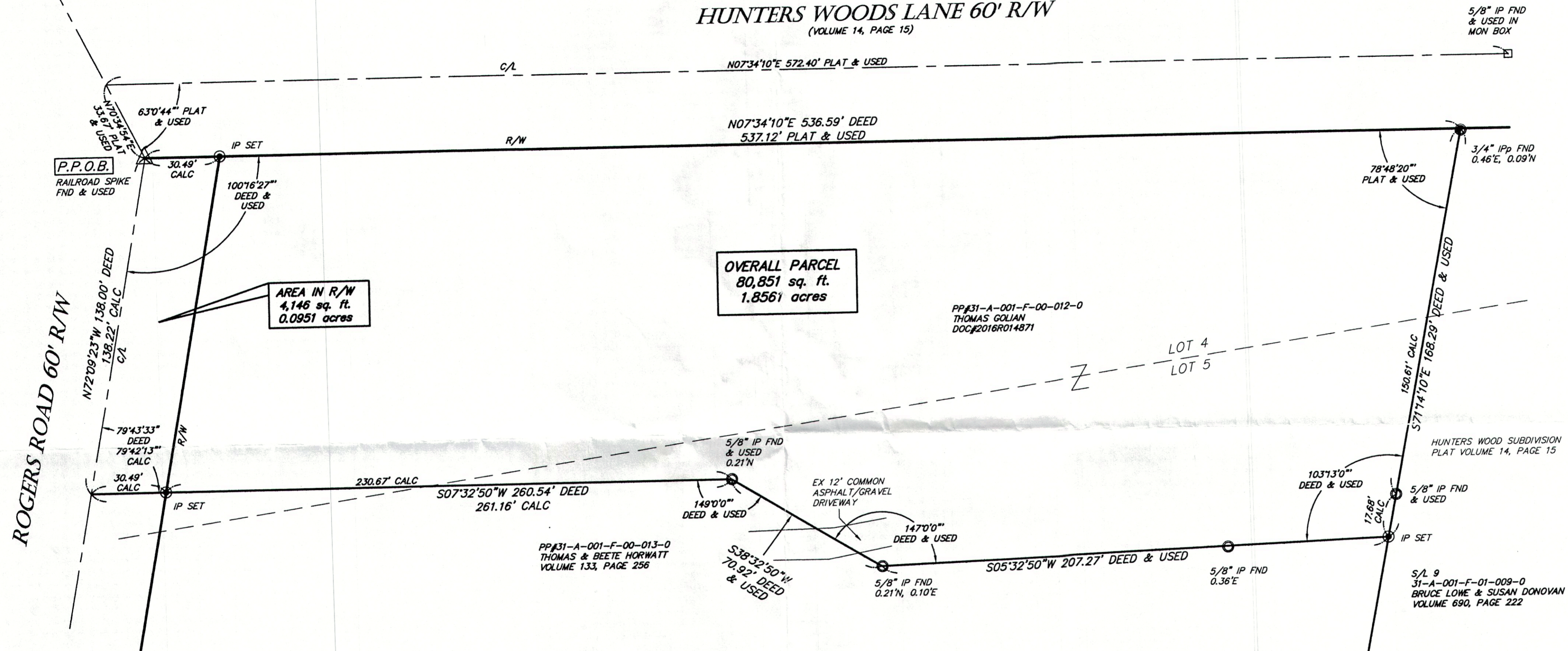

ROGERS ROAD 60' R/W

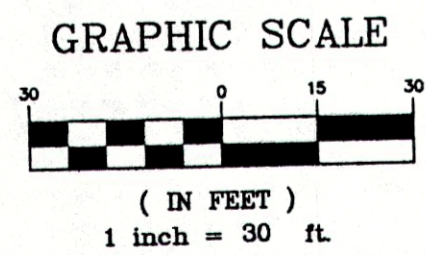

BEARINGS ARE PER THE CENTERLINE BEARING OF HUNTERS LANE (N07°34'10"E) PER THE HUNTERS WOOD SUBDIVISION, AS RECORDED IN PLAT VOLUME 14, PAGE 15 OF THE LAKE COUNTY PLAT RECORDS AND ARE USED TO DENOTE ANGLES ONLY

- LEGEND**
- △ = RAILROAD SPIKE FOUND
 - = IRON PIN FOUND
 - = IRON PIPE FOUND
 - ⊙ = IRON PIN SET
 - ⊙ = 5/8"X30" REBAR CAPPED "AZTECH 8249"

REFERENCES:
HUNTERS WOOD SUBDIVISION PLAT VOLUME 14, PAGE 15

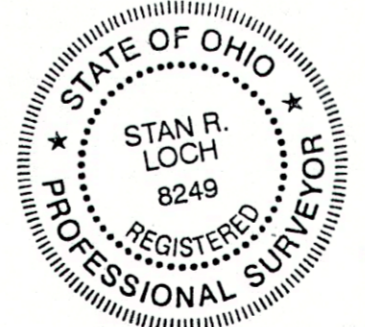

I CERTIFY THAT I HAVE SURVEYED THE PREMISES AND PREPARED THE SURVEY MAP IN ACCORDANCE WITH THE PROVISIONS OF CHAPTER 4733-37 OF THE OHIO ADMINISTRATIVE CODE.

STAN LOCH DATE 6-16-17
REG SURVEYOR #8249

| NO. | DATE | DESCRIPTION | BY |
|-----|------|-------------|----|
| | | | |
| | | | |
| | | | |
| | | | |
| | | | |
| | | | |
| | | | |
| | | | |
| | | | |
| | | | |

BOUNDARY SURVEY FOR
THOMAS GOLLAN
PP#31-A-001-F-00-012-0
DOC#2016R014871
PART OF LOT NOS. 4 & 5, TRACT NO. 1
SITUATED IN THE CITY OF WILLOUGHBY HILLS
COUNTY OF LAKE
STATE OF OHIO

5425 WARNER ROAD - SUITE 12
VALLEY VIEW, OHIO 44125
440-602-9071 FAX 216-369-0259

ENGINEERING and SURVEYING
Civil Engineering - Land Surveying

| | |
|------------------------|-----------------------|
| HORIZ. SCALE: 1" = 30' | VERT. SCALE: |
| DRAWN BY: CL | DATE: 6/16/2017 |
| CHECKED BY: SRL | DRAWING NO.: 20173266 |
| JOB NO.: 20173266 | SHEET: 1 OF 1 |