

Situated in the City of Willoughby Hills, County of Lake and State of Ohio, being part of Original Willoughby Township Lot No. 10, Tract No. 1, in the Connecticut Western Reserve.

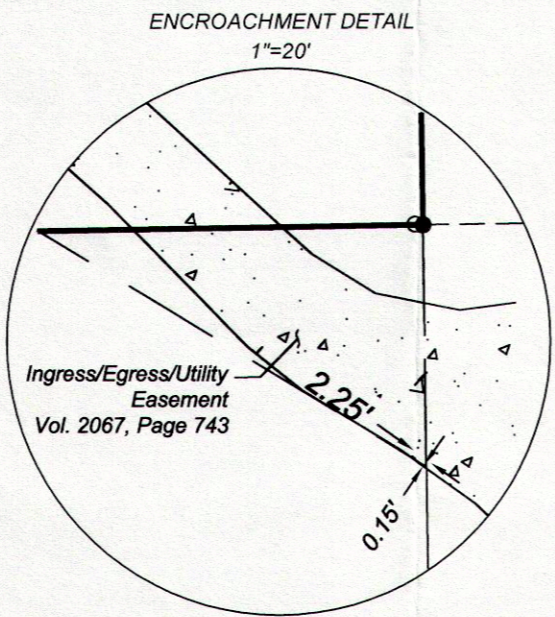
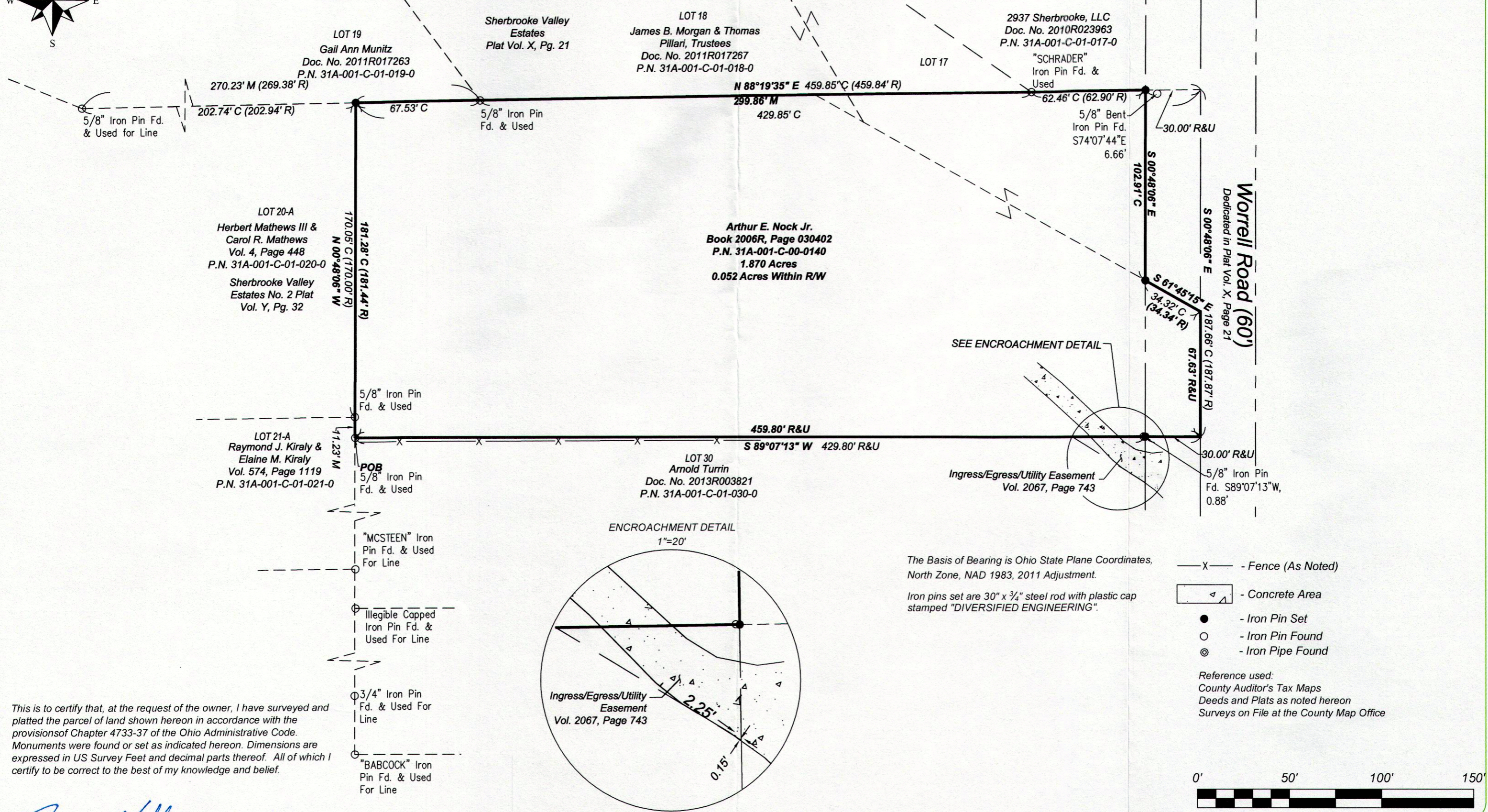
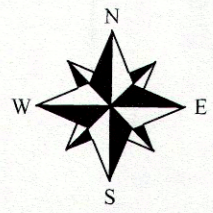

SEE ENCROACHMENT DETAIL

The Basis of Bearing is Ohio State Plane Coordinates, North Zone, NAD 1983, 2011 Adjustment.

Iron pins set are 30" x 3/4" steel rod with plastic cap stamped "DIVERSIFIED ENGINEERING".

- X — - Fence (As Noted)
- ◻ - Concrete Area
- - Iron Pin Set
- - Iron Pin Found
- ⊙ - Iron Pipe Found

Reference used:
County Auditor's Tax Maps
Deeds and Plats as noted hereon
Surveys on File at the County Map Office

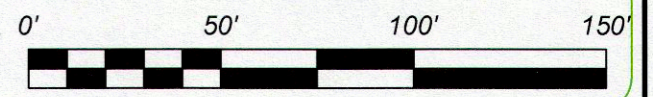

This is to certify that, at the request of the owner, I have surveyed and platted the parcel of land shown hereon in accordance with the provisions of Chapter 4733-37 of the Ohio Administrative Code. Monuments were found or set as indicated hereon. Dimensions are expressed in US Survey Feet and decimal parts thereof. All of which I certify to be correct to the best of my knowledge and belief.

Terence R. Allison 11/12/13
Terence R. Allison, P.S. Date
Registered Surveyor No. S-7176
State of Ohio

ISSUE DATE	11/05/13	SCALE	1" = 50'
SURVEYED BY	BM/BR	DATE	10/29/13
CALC. BY	AJK	DATE	11/04/13
CHECKED BY	TRA	DATE	11/05/13
FILE ID:	DEI-3714		

Diversified Engineering Inc.
CONSULTING ENGINEERS & SURVEYORS
225 FAIR AVENUE, NE
NEW PHILADELPHIA, OH 44663
Phone: (330) 364-1593
Fax: (330) 364-4031
e-mail: de@diveng.com
Web: www.diveng.com

PLAT OF SURVEY
Arthur E. Nock, Jr.
2956 Worrell Road
Willoughby Hills, Ohio

SHEET NO.
1
1

Z:\data\SURVEYS\DEI\DEI-3714\DWG\DEI-3714.dwg, 11/13/2013 10:06 AM