

BASIS OF BEARINGS ARE TO AN ASSUMED MERIDIAN ALONG THE CENTERLINE OF CAMPERS DRIVE NORTH 39°-58'-05" WEST

RESURVEY OF LANDS

ALL THAT CERTAIN LANDS SITUATE IN RESERVE "A", AS ILLUSTRATED IN CAMPERS ALLOTMENT, RECORDED IN PLAT VOLUME C, PAGE 36 AND PART OF SUBLOTS 100 & 101, AS ILLUSTRATED IN WILLOUGHBY LAND COMPANY'S SUBDIVISION, RECORDED IN PLAT VOLUME B, PAGE 15 IN LOT 7, TRACT 16, IN THE CITY OF EASTLAKE AND THE VILLAGE OF LAKELINE, TOWNSHIP NUMBER 9 NORTH, RANGE X WEST, IN THE CONNECTICUT WESTERN RESERVE SURVEY, COUNTY OF LAKE, STATE OF OHIO. A RESURVEY OF THE LANDS TO LORRAINE HUFFMAN, AS RECORDED IN DOCUMENT NUMBER 2010R003152 (PPN 30-A-006-0-00-018-0 & PPN 34-A-013-A-00-019-0) IN THE OFFICE OF THE COUNTY RECORDER.

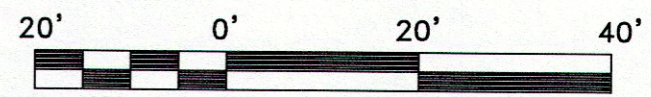

SCALE: 1" = 20'
 SURVEY: JUNE 17, 2014
 MAP: JUNE 18, 2014
 REVISED: JUNE 19, 2014

THIS SURVEY WAS PERFORMED TO AN ACCURACY AS SET FORTH IN THE 2003 OHIO ADMINISTRATIVE CODE 4733-37.

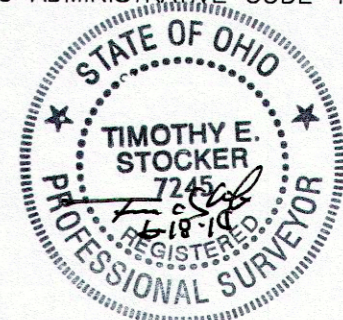

TIMOTHY E. STOCKER, P.S. 7245

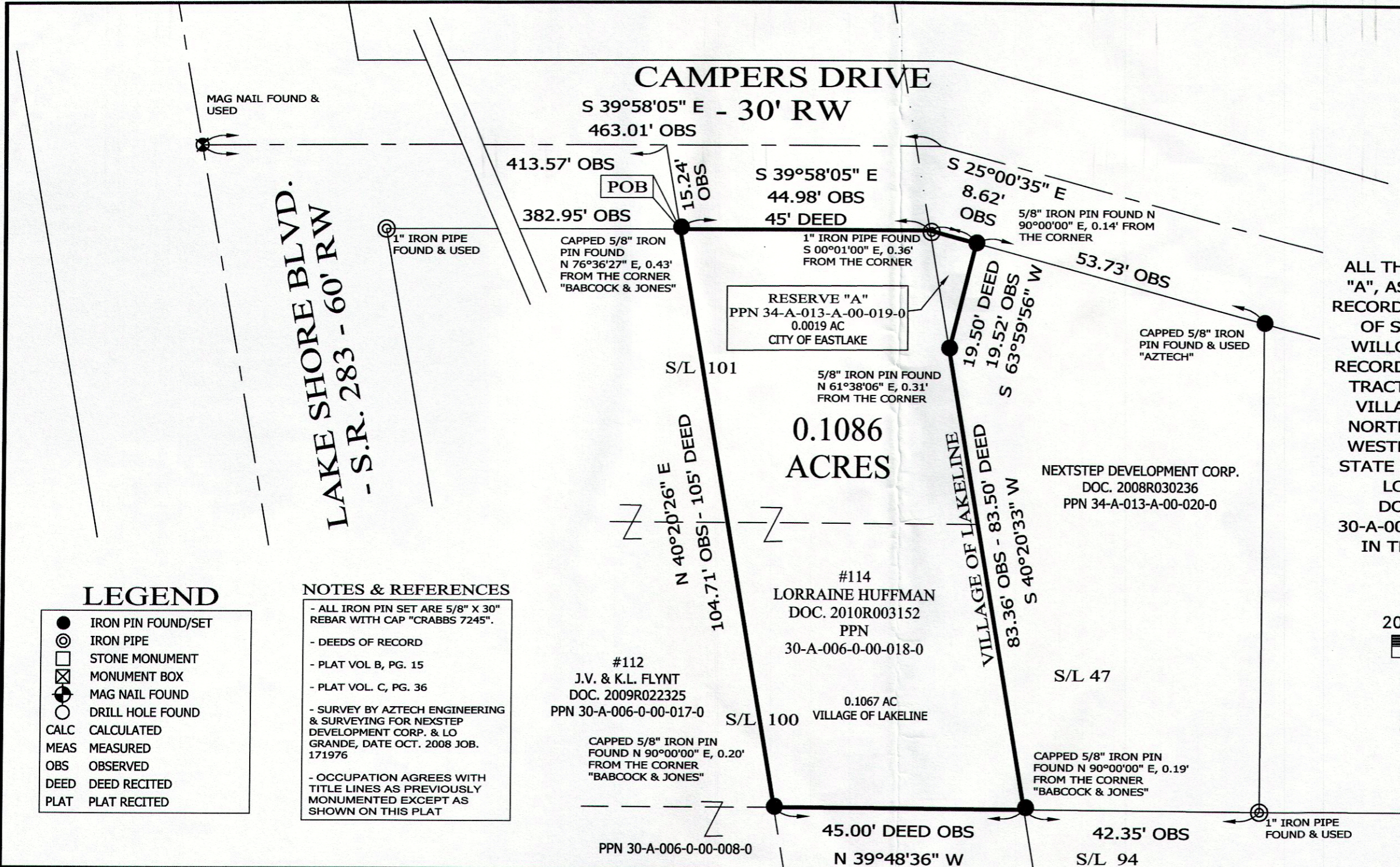

LEGEND

- IRON PIN FOUND/SET
- ⊙ IRON PIPE
- ⊠ STONE MONUMENT
- ⊞ MONUMENT BOX
- ⊕ MAG NAIL FOUND
- DRILL HOLE FOUND
- CALC CALCULATED
- MEAS MEASURED
- OBS OBSERVED
- DEED DEED RECITED
- PLAT PLAT RECITED

NOTES & REFERENCES

- ALL IRON PIN SET ARE 5/8" X 30" REBAR WITH CAP "CRABBS 7245".
- DEEDS OF RECORD
- PLAT VOL B, PG. 15
- PLAT VOL. C, PG. 36
- SURVEY BY AZTECH ENGINEERING & SURVEYING FOR NEXSTEP DEVELOPMENT CORP. & LO GRANDE, DATE OCT. 2008 JOB. 171976
- OCCUPATION AGREES WITH TITLE LINES AS PREVIOUSLY MONUMENTED EXCEPT AS SHOWN ON THIS PLAT

PREPARED FOR: LORRAINE HUFFMAN	PROJECT NAME: RESURVEY OF LANDS	PROJECT ADDRESS: 114 CAMPERS DRIVE EASTLAKE, OHIO
	PROJECT LOCATION: LAKE COUNTY, OHIO	JOB NUMBER: 5933
FOR INQUIRIES CONCERNING THIS SURVEY CONTACT: CSS CRABBS' SURVEYING SERVICE P.O. BOX 908 PAINESVILLE, OHIO 44077 1-800-488-3968		CHK: T. STOCKER DRN: S. LOVEJOY REV: PAGE 1 OF 1