

**SCHADE SURVEYING COMPANY**  
**4043 Erie Street, Willoughby, Ohio 44095**  
**Phone 440-951-6454**

Lot Split - Lot Consolidation Survey  
 Jeffrey & Julie Altman  
 33807 Lake Shore Boulevard  
 Lakeline, Ohio

All of Sublot 12 and part of Sublot 11  
 The Willoughby Land and Improvement Company Subdivision  
 of Original Willoughby Township Lots 6 & 7, Tract 16  
 Recorded in Volume B of Maps, Page 15 Lake County Plats  
 Bearings are based on the north line of Lake Shore Boulevard  
 being North 40 degrees 29' 57" East and are used to describe  
 angles only.

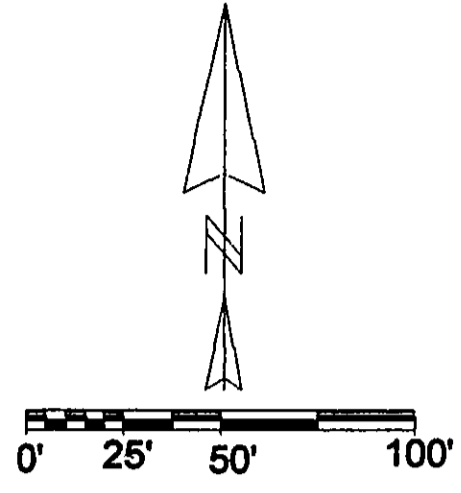

File No. 10-1136  
 Field Book 131, Page 18  
 Drawing Name Altman.zak  
 July, 2010

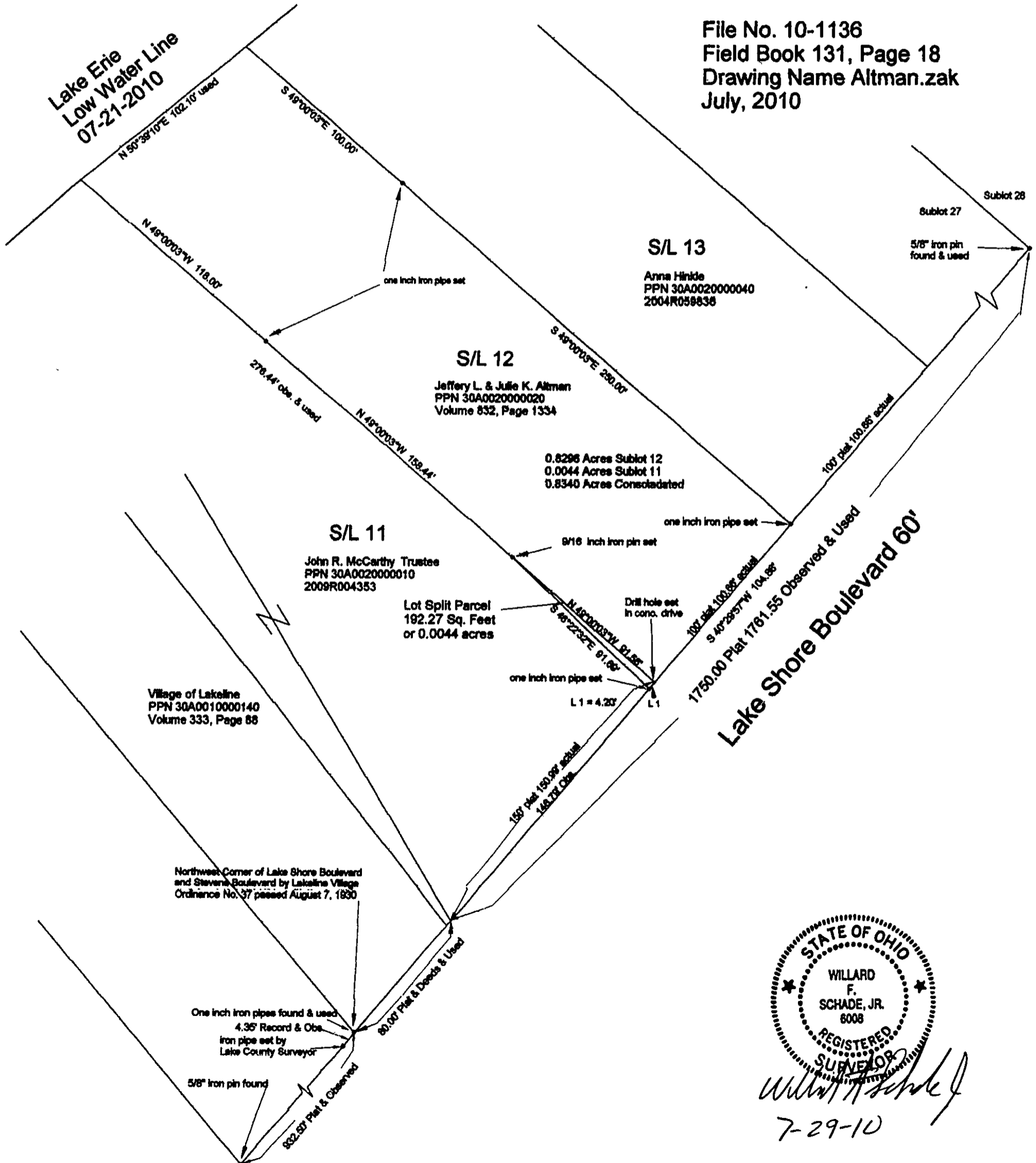

STATE OF OHIO  
 WILLARD F. SCHADE, JR.  
 6008  
 REGISTERED SURVEYOR  
 Willard F. Schade, Jr.  
 7-29-10