

BOUNDARY SURVEY OF 29323 WALDENSA AVE. WICKLIFFE, OHIO

Situated in the Township of Willoughby (now City of Wickliffe), County of Lake, and State of Ohio, and being part of Sublots 120 & 121 in Wickliffe Heights Subdivision No. 3 of part of Township Lot 2, Tract 7 and Lot. 7, Tract 8 AKA Lake County Parcel 29-B-009-A-00-024-0.

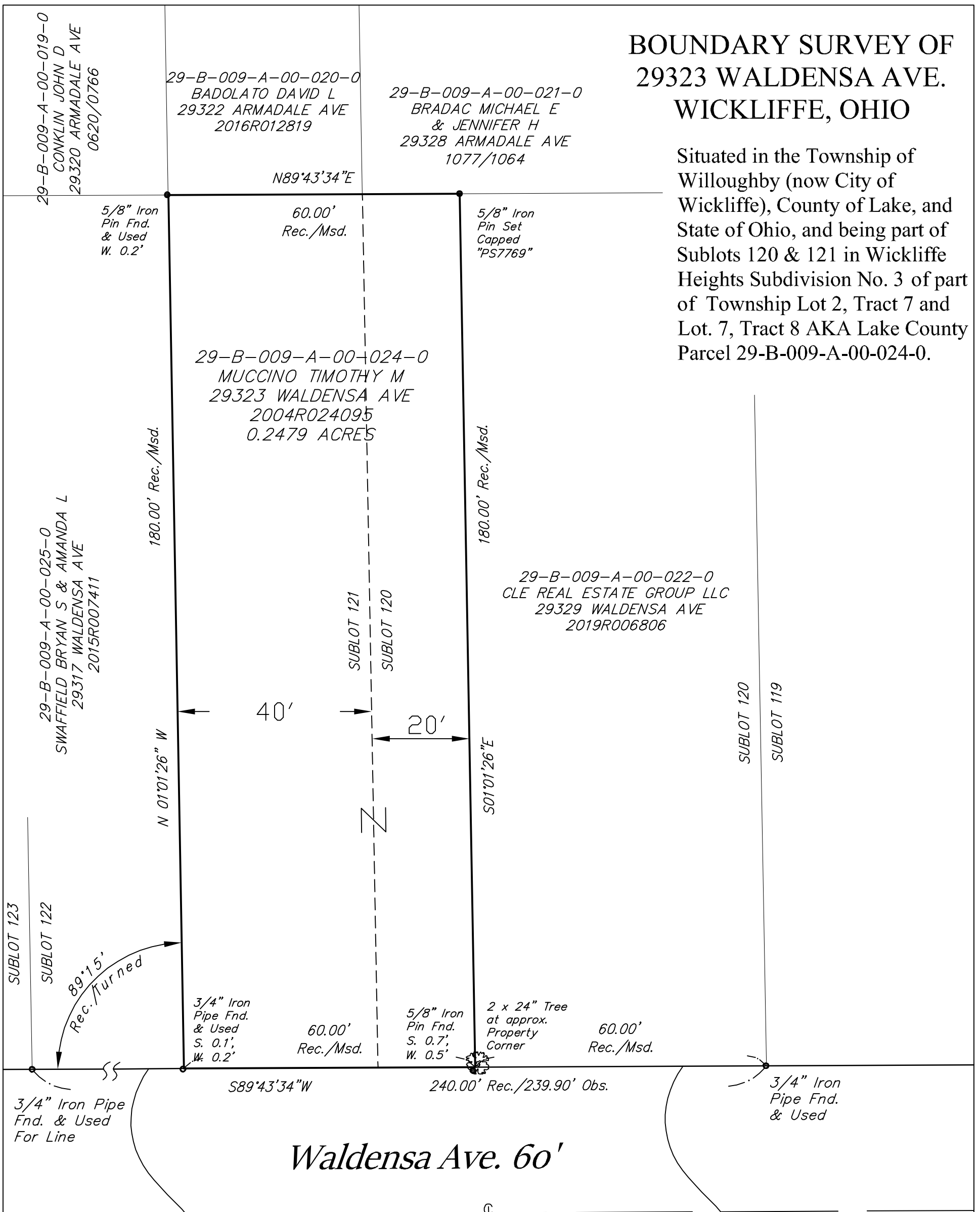

Waldensa Ave. 60'



GRAPHIC SCALE

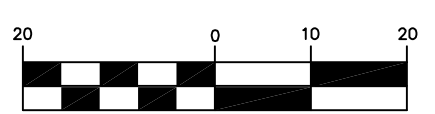

(IN FEET)
1 inch = 20 ft.

SURVEYOR
This plat was prepared from a survey done under my direction and conforms to the standards for boundary surveys as defined by Section 4733-37 in the Ohio Administrative code. Bearings shown hereon are to an assumed meridian and are intended to denote angles only. Distances are given in feet and decimal parts thereof, all of which I acknowledge to be correct.

Nicholas Marino 7/13/2020
NICHOLAS MARINO, P.S. DATE
MARINO SURVEYING LLC
OHIO REGISTERED SURVEYOR #7769
216-220-7222 www.marinosurveying.com



NOTE:
This plat was prepared without the benefit of an abstract of title and is subject to any state of facts revealed by an examination of the same.

MARINO SURVEYING, LLC
www.marinosurveying.com
CHESTERLAND, OHIO
216-220-7222

| | |
|------------|----------|
| DATE | JOB NO. |
| 07/13/2020 | 2020-024 |